ALLTHE NEWS
FOR 2 CENTS
In the Republican.

# THE DAILY REPUBLICAN.

Circulates Among
SEYMOUR PEOPLE
Who Spend their Money at Home.

VOLUME XXI---NO. 181 SEYMOUR, INDIANA, MONDAY EVENING, MAY 31, 1897. PRICE TWO CENTS.

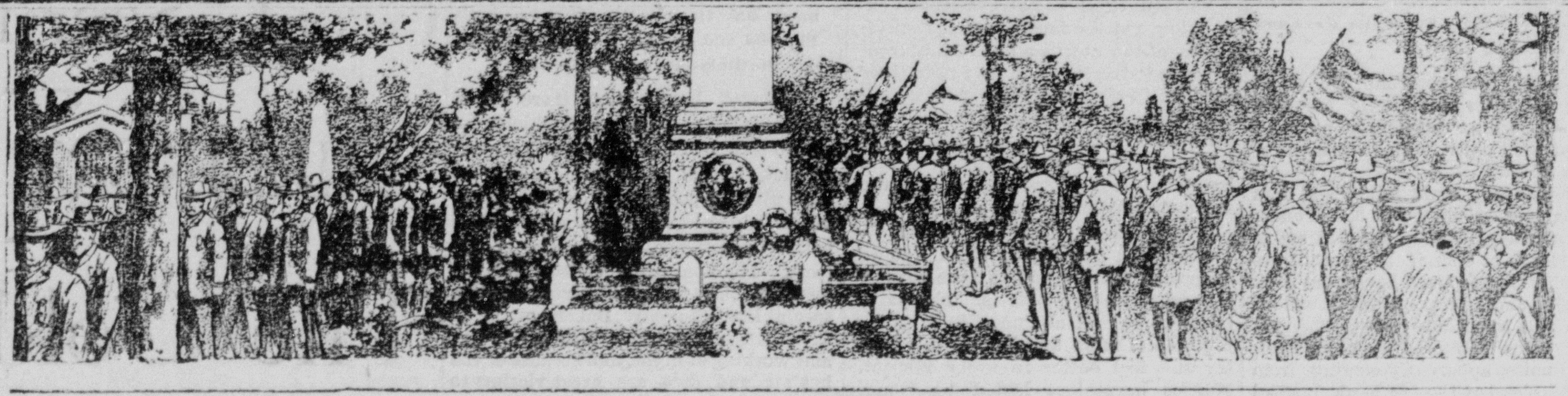

## MEMORIAL DAY SENTIMENTS.

### What Some Well Known People Say.

### A BEAUTIFUL NATIONAL CUSTOM.

**Views of Ella Wheeler Wilcox—Thoughts of Professor John Clark Ridpath and Ex-Senator Ingalls—Commodore Melville and Colonel Forney on Our Heroic Dead.**

[Copyright, 1897.]

It would be unbecoming to enlarge on the subject of Memorial day without paying some introductory tribute to its founder. Very few indeed attribute the beautiful national custom of decorating the graves of the heroes of the civil war to a woman, Mrs. Martha G. Kimball, a soldier in the war herself, for she followed it from its beginning to its close, nursed the wounded soldiers and perfected the hospital service in General Sherman's army, and, in fact, watched over the Union soldiers like a mother. Two short incidents display more of Mrs. Kimball's character than pages of eulogy:

"A boy was sentenced to be shot. His mother sat on the steps of the capitol in Washington. She remained there distracted with grief for three days and nights trying in vain to see President Lincoln. A lady, beautiful and of loving disposition, passing in front of the capitol, paused to learn the pitiful story, and then, with the determination of that viking race from which she sprang, sought and pleaded the poor mother's cause with the president himself. Lincoln hearkened to her eloquence, and turning his sad eyes on her said: 'Take this card to Stanton and save the boy and mother. It is a relief to have you tell me how you would manage the affairs of state.'"

"The battle of Winchester was over, the condition of General Molineux's command demoralized, so as to bring on this officer in the presence of his men a sharp reproof from Sheridan. A lady, beautiful and of loving disposition, had nursed General Molineux after he had been wounded in a previous battle in the performance of a brave duty. She addressed General Sheridan thus: 'You have done a great wrong to a brave man.' The hero of Winchester replied, 'Madam, if I have done so, I will apologize to him before his soldiers.' And he supplemented this act of gallantry by recommending General Molineux for a major generalship."

The lady was Mrs. Kimball. It was while she was traveling in the south that she noticed how assiduously the southern women garlanded the graves of those who had died in the cause of the Confederacy. She thought of the weed strewn, neglected mounds over the brave boys who fell fighting in the blue and wrote to General John A. Logan, then commander in chief of the Grand Army of the Republic, in suggestive admiration and requested example of those southern women. Her eloquent pleading enlisted the sympathy and co-operation of General Logan and resulted in the famous order No. 2 that went into effect on the 30th of May, 1868, establishing Memorial day. Mrs. Kimball, who died at her home in the Quaker City some three years ago, now lies at Laurel Hill. A little mound, a simple headstone and a huge Norwegian pine mark the spot where the founder of a great national custom lies buried.

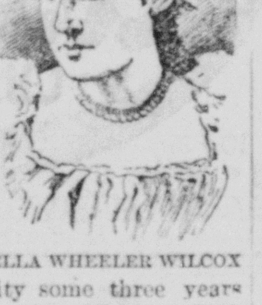

ELLA WHEELER WILCOX

The lines that follow were mailed to me by Ella Wheeler Wilcox in response to my request for some original remarks on the subject of our national observance of May 30. It is evident that this popular poet takes a serious view of the present situation and does not hesitate to express her feelings as forcibly as she does poetically:

Our country's starving children plead for labor.
She has no work to give them. Yet, behold!
She feeds the swarming offspring of her neighbor
While her own kin stand roofless in the cold.

Not for such ends the heroes whom we honor
Preserved our country in her strength and pride.
So many and so dark the stains upon her,
Well might the warrior question why he died.

ELLA WHEELER WILCOX.

In response to my next call came the following hopeful paragraphs from Commodore Melville, an old soldier, the chief in the United States bureau of steam engineering in the navy department at Washington. In addition he can lay claim to being a celebrated arctic explorer and the designer of more than one of our late war vessels:

> Decoration day, the day of all the year that is given to the highest and holiest ceremony that the living can pay to the dead—the dead, the heroic dead, the brave souls, the light and life of the fairest and bravest, who with youth and beauty in the dark days of 1861 bared their fair young breasts to the storm of shot and shell and stood between the devastating hosts of iconoclasts and the only true government that God has permitted to be on the face of the earth!
>
> Weave wreaths and garlands, ye fair maids of America, to decorate the tombs of the heroic dead, who died to save our fair land. Weep not, but rejoice that your brothers and lovers have left behind them in their somber tombs the evidence that our country was worth saving—aye, dying for—and that the example is set forth for coming generations for all time that the spirit of 1776 and 1861 is still abroad in our land and will never die.
>
> GEORGE W. MELVILLE,
> Engineer In Chief United States Navy.

Professor John Clark Ridpath writes me on the subject from the scene of his editorial labors on The Arena. The historian challenges thought on the after life and embodies sentiment on a national memory in this short but admirable essay:

OUR DEAD.

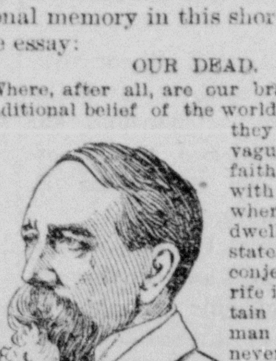

JOHN CLARK RIDPATH.

> Where, after all, are our brave dead? The traditional belief of the world has been that they live. But very vague faith is the faith of mankind with respect to where the departed dwell or in what state. On this theme conjecture has been rife in all ages. Certain it is that human beings have never been content to die without a hope.
>
> Of all the arguments that have been presented on this subject that of Henry Thomas Buckle is the best. His own mother passed away. He was at that time composing his review of "Mill's Essay on Liberty." The shock to the great historian and thinker was almost unbearable, but he rallied and inserted in the essay which he was composing that remarkable paragraph on the survival of the dead as he was able to see it and hope for it.
>
> Buckle's argument is this: There is in human affection and desire an equation the first part of which is here and the other part of which is—where? That is his great thesis reduced to a syllogistic suggestion. He alleges what is true—that life without the after half of the equation of hope and desire is a reductio ad absurdum.
>
> Our brave dead who went from us in the fiery ordeal of war either exist or they have ceased to exist. There is no middle ground. The broken equation of hope and affection indicates their existence beyond that dividing curtain which the poetical language of mankind has called "the veil." We choose to believe, or at least to think, that our heroes are living somewhere in a happy fruition of patriotic joys, unclouded with sorrow, unacquainted with further pain and anguish. We say of them, "They sleep." Rather let us say of them, "They wake."
>
> If immortality be a dream, it is indeed a generous and beautiful dream, tending ever to make itself more real as the end of life approaches.
>
> Little are we disposed to yield to enthusiasm or to chase shadows, but somehow we think [illegible] that our heroes of the Union war are not dead, that they are not sleeping, but that they are both living and free; that they go forth and know and rest and love and aspire. Happy were we to be sure that they are able to unclasp the brazen volume of the Backward Look and to see in ourselves and our work the happy results and beautiful hopes and joys which they so unselfishly procured and consecrated by their life and death.
>
> JOHN CLARK RIDPATH,
> Boston. Editor of The Arena.

Major Green Clay Goodloe, paymaster in the marine corps at headquarters, Washington, a Kentuckian by birth, who served in the Kentucky cavalry in the early part of the civil war, makes the following response:

> The bright and beautiful page in our republic's illustrious history is the thought that the dead were to live always in the hearts of the living, the survivors were to have honors without stint heaped upon them, the maimed should be tenderly and appropriately cared for, as the dust of their fallen husbands and fathers would be vigilantly guarded. This contract was oathed by the spirits in blue amid the flash of battle and steel, and so long as a drop of loyal blood circulates their memories and nobility will be shielded as the mother guards her offspring. Had not the patriotism of the blood of the land gone forth to battle, liberty would have slept forever in our land and the Union been interred. The Union lives, and the winding sheet, brave Old Glory, comforts her heroes in the tomb of the Union.
>
> GREEN CLAY GOODLOE.

From the west Mr. Ingalls sends me the accompanying letter symbolic of his own sentiments on Memorial day memories and observances:

> Other wars have been waged for ambition, for a frontier, for a dynasty, for a throne, but no such passions impelled the soldiers of the republic. They fought for the supremacy of the moral code in politics, for the beatitudes in the commonwealth, for the Golden Rule as the foundation of government. Their death was a protest against the injustice of human destiny.
>
> JOHN JAMES INGALLS.
> Atchison, Kan.

The sentiment printed below comes from Colonel James Forney, son of John Forney, the founder of the Philadelphia Press. As a lieutenant in the navy this contributor was brevetted captain for meritorious service—sent ashore by Admiral Farragut in 1862 to hoist the first Union flag on the custom house at New Orleans and bring away the Confederate banner:

> Memorial day is the most impressive of all our national holidays. On that day we throw away all care and go out and decorate the graves of those soldiers and sailors who fell in battle so that we might live to enjoy a free and great country. The scene is very pathetic, to see the old veterans, bending over with age, putting the flowers over the remains of their comrades. It would, however, be a much happier and grander scene for the future if the north and south would join together, instead of having separate days, and make Decoration day sacred to the memory of both. This would indeed make it of all days one of the grandest in the history of the republic.
>
> JAMES FORNEY,
> Colonel United States Marine Corps.

The following is sent me, fitly enough, by an author who comes of a soldier family. Dr. McCook does not need identification as a naturalist, one of the leading authorities of the world on American ants and spiders and the author of the popular "The Tenants of an Old Farm." Dr. McCook of the famous "Fighting McCook" family is the pastor of the Tabernacle Presbyterian church of Philadelphia and one of the most prominent men in the ministry. He writes as follows:

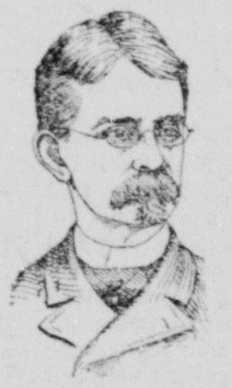

JOHN JAMES INGALLS.

> In the midst of a great battle an Indiana soldier was borne upon a stretcher to the rear, both thighs shot through by a shell. It so happened that he was carried by the point where his division commander stood directing the conflict. "Stop, boys!" he cried. His bearers set him down in front of the officer, who stepped to his side and spoke a word of pity and uttered a hope that he might soon be well. "Look at that, general," said the soldier, lifting a corner of the blanket that covered his mangled limbs. "No, no; it's all up with me. No man can live after that. But that isn't what I want to say, general. I've a wife and five babies out there in Indiana who won't have a cent to keep them beyond the pension they will draw. And I love 'em, general, I love 'em more than I know how to tell. But I'd do it again, if I had it all to do over now, rather than see the Union destroyed. I've done my duty, and I'm not afraid to die. Goodby, general. Now, boys, move on." And they carried him out of sight.
>
> The eyes that followed the brave fellow for a moment were used to such scenes, but they were wet with tears just then. No wonder grateful countrymen hallow the memory of these men and when the flowers of spring have gathered with their first fullness hasten with loving hands to deck their graves. But there is no flower that exhales its sweetness upon the hero's resting place so fragrant in our souls as the deeds of suffering self sacrifice even unto death which compel our love and sorrow.
>
> HENRY C. MCCOOK.

What with war stories and tombstone morals the tenor of this collection would have been fittingly decorated with the rue had not a well known army man come to the rescue by mailing me a question and an answer:

> "How should Memorial (Decoration) day be kept?"
>
> Having taken part in many a Decoration day parade and in nine cases out of ten with the result of being drenched to the skin with rains from a sympathetic but inconsiderate sky, I have no hesitation in replying:
>
> Decoration day should be kept—dry.
>
> CHARLES KING,
> Captain United States Army.

There is no need to identify Captain Charles King as an army man, for there is scarce a novel reader in the country but has both laughed and cried over his stories of army and garrison life. The gallant captain begs further to state, while on the subject of Decoration day, that the above question deserves a better answer, but that it catches him at his busiest moment.

LILLIAN A. NORTH.

### MEMORIAL DAY.

MAY 30, 1897.

Softly the south wind comes from haunts afar
And brings its charm to waiting hills and vales,
But now it is not redolent of war,
Of grewsome horrors and heartbreaking tales.

For peace, with her fair white uplifted wings,
Reigns now unhindered east, west, north and south;
The green spring turf unto the plowshare clings,
And cobwebs lace the brazen cannon's mouth.

No more are serried hosts in battle drawn;
No more are brothers matched in bloody strife.
The tragic, devastating war is gone,
And a new era dawns to stir the life

Of this great nation, to uplift the race,
To forward freedom, to enfranchise man,
To give the lowliest a chance and place
For each to do the very best he can.

Not in the realms of ancient Rome and Greece,
Nor in the idyls of Utopia
Can there be found or pictured states like these
Or any power of such benignant sway.

But this brave land sprang not at once, full born,
Nor found its heritage without a price.
Through battle's blaze, through toil and hate and scorn,
Our great republic had its glorious rise.

Today we meet to honor those whose scars
And death were given that freedom should not die—
Heroes of dark, blood red and cruel wars,
Who won for us the final victory.

Bring from fair gardens and the mountain side
Flowers for their graves touched with the south wind's breath,
That their blest deeds may in our hearts abide
And honor crown their sacrificial death.

Fling out the flag! Let speech and music flow!
May grateful hearts pause and the wealth of May
Be brought for tribute till the whole world know
The sacred import of Memorial day.

JOEL BENTON.

## A RAW RECRUIT.

BY WILL M. CLEMENS.

[Copyright, 1897, by Will M. Clemens.]

In Sergeant Norton's picket squad was one of the raw ones, a new recruit. Oberholtz was his name, and he looked it. Most young Germans are brave in the face of danger, and John Oberholtz was one of the majority.

The night was as uncertain in a weather way as were the English words of Oberholtz, and as Fred Norton scurried along his picket line the cottonwood trees looked to him like a file of black giants. It was a shadowy, murky, somber night, this June evening, 1864, in the country round about Spottsylvania Court House.

Sergeant Norton stopped short in his lone march and put his hand to his ear. A strange noise came from a ravine not far away where John Oberholtz was on duty. Less than two miles to the south were the Confederate lines, and the young sergeant was fearful lest the gray sharpshooters would reduce the number of his picket squad. He ran toward the ravine as fast as the darkness would permit him and came rather unexpectedly upon the young German standing motionless upon a knoll, his gun pointed at some bushes a few feet distant.

The hand of Oberholtz was upon the trigger of his gun, and his usually red face was ashen white. He was in the act of firing when the sergeant called him.

"Oberholtz, what is the trouble?" questioned Norton sternly.

"Der vas a rebel in der bushes," cried the German, his voice trembling with excitement.

"Put down your gun," whispered the sergeant as he came alongside the new recruit. "Don't shoot. If there is only one, we can capture him."

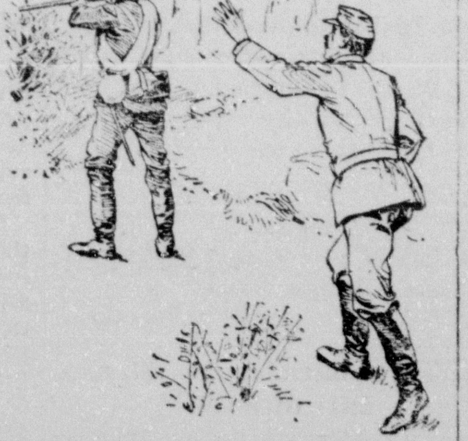

THE HAND OF OBERHOLTZ WAS UPON THE TRIGGER.

The German obeyed and brought his gun to the ground.

Norton stepped forward a pace or two, having discerned a face and form in the underbrush. He drew his revolver and advanced quickly.

"Surrender, or I'll shoot!" he demanded very earnestly.

Scarcely had he said the words than he quickly put his revolver back in his belt and uttered a gasp of surprise.

The frightened face of a young woman confronted him.

He saw her stagger as if about to fall, and, reaching forward, caught her by the arm. She vainly tried to speak to him and laid a trembling hand upon the arm of the sergeant.

"You had a narrow escape, miss," Norton said to her as the German recruit advanced to his side.

She looked at Oberholtz in alarm and again endeavored to speak, but failed utterly. She nodded her head as if to indicate an affirmative reply.

With his cap Norton fanned her pretty face while her body lay limp upon his arm. The night wind caused her brown hair to brush his cheek, and when her blue eyes looked, full of an unknown fear, into his own he felt a thrill of tender sympathy within.

"I feel so faint and so tired!" she whispered, at last recovering her voice.

"No wonder, young lady," said Norton gallantly, and, pointing to Oberholtz, he added: "He might have shot you. Luckily I came along just as I did."

"I thank you, sir, so much," she replied, standing erect and by her movement declining the support of the soldier.

She continued rather painfully, "Perhaps I did wrong in coming, but we were starving and"—

Her voice faltered.

"Who? Where?" asked Norton anxiously, eager for information.

"Over yonder," she replied faintly, "father and I. We live half a mile from here between the lines of the two armies. My father is a Confederate officer. Two days ago some of the Yankee soldiers came along and took everything we had in the house, and since then"—

She uttered a little sympathetic cough and went on.

"We have absolutely nothing to eat. My poor father took ill while at home on a furlough and is now a helpless invalid. I could not leave him long enough to go to the rebel camp, and the houses of our neighbors are deserted. I ventured up here to see if I couldn't get just enough food for father's supper. He is so weak!" And, laying her trembling hand upon Norton's arm, she pleaded, "Can't you give us just a little food, sir?"

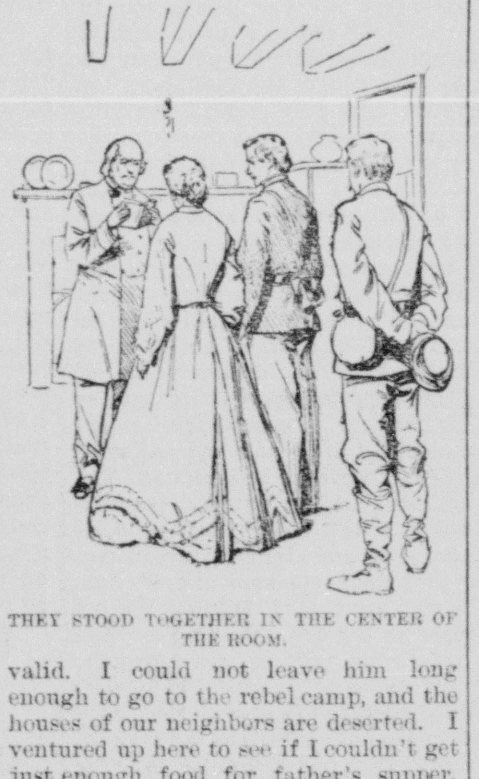

THEY STOOD TOGETHER IN THE CENTER OF THE ROOM.

There was a tear in the eye of the young sergeant as he bade her accompany him to the brigadier's quarters. She meekly followed him, leaving Oberholtz to resume his picket duty. Norton took her arm and helped her over the rough places along the way, meanwhile learning her name and other facts about herself and her family.

To the brigadier's tent they went together, and Norton introduced her as "Edith Madden, aged 17, the daughter of a Confederate."

He told the girl's story in as few words as possible, the narrative receiving the utmost attention from the courtly old brigadier. He was a man of little speech, this brigadier, and when Norton had finished he put his head on one side and looked critically at the girl and then at the sergeant. Then he seized pen and paper and wrote a few lines hurriedly.

"Here, orderly!" he shouted in his gruff voice. "Take this to the commissary."

Turning to Norton, he added: "Sergeant, follow the orderly. Put the provisions in a wagon. Load her up with crackers and coffee and sugar and such stuff."

"Yes, sir," replied Norton, saluting his superior. He started to leave the tent with the young woman at his side.

"And, sergeant!" added the gruff voice.

"Yes, sir."

"Put enough in that wagon to last 'em for six months."

"Yes, sir."

"And, sergeant, take a file of men and accompany the wagon and this girl to her father's house."

"Yes, sir." And Norton and the girl stepped out into the night.

In the course of an hour a wagon creaking under its heavy load passed down the ravine where Oberholtz paced to and fro with his gun, and six soldiers marched upon either side of the wagon. Norton and his companion, the daughter of the enemy, brought up in the rear.

It was moonlight when the soldiers and the wagon returned, two hours later. Something delayed the young sergeant, for it was fully an hour later when he came back to camp. There was a queer sort of smile upon his face and a strange happiness in his breast. The following night Norton passed the guard, and for several hours he lingered in the country over nearer the enemy. He was reconnoitering, so he told the guard when he returned and gave the countersign. Another night and still another he went outside the lines, and one evening a week later he went again, this time taking with him two companions, Oberholtz, the new recruit, and a white haired old soldier in a fugitive cap.

As they walked along Norton chatted gleefully with the elderly man.

"I thought I'd bring Oberholtz along for luck. Ever since he came near killing her he worships the very ground she walks on. I feel grateful to him anyway. If he had not been a raw recruit and a German, this thing could never have happened."

The three men wearing the blue entered an old house in the woods. An old man sitting inthroned in a rocking chair gave them kindly greeting.

Sergeant Fred Norton took the hand of pretty Edith Madden, and they stood together in the center of the room. The white haired soldier, Chaplain Whittaker, took from his pocket a leather covered volume, and there in the Virginia woods, in the quiet of the summer night, Fred and Edith were made man and wife.

### The Gray and the Blue.

On the battlefield at Richmond, Ky., in 1862 a Confederate and Federal soldier were lying some distance apart. Both were prostrate from severe wounds. "I am dying for water," the boy in blue cried out in despair.

"I have water in my canteen to which you are welcome," said the one in gray.

"I couldn't move to save my life," groaned the wounded Federal. The Confederate lifted his head and, looking over at his wounded foeman, called out in compassion, "Hold on a little longer, Yank, and I'll come to you!"

By digging his hands into the ground the heroic southerner dragged himself to the side of the Federal, groaning every time he moved. After the sufferer had drunk eagerly the two clasped hands in token of buried hatred. The Confederate had overexerted himself and brought on a hemorrhage, from which he died in a short time. The boy in blue kissed again and again the cold hand that had brought him relief, when he was taken away to the hospital, where he died next day.

ROYAL BAKING POWDER
Absolutely Pure.

Celebrated for its great leavening strength and healthfulness. Assures the food against alum and all forms of adulteration common to the cheap brands. ROYAL BAKING POWDER CO., NEW YORK.

### IS IT A MATTER OF TIME?

**What Was Considered Modest and Proper a Hundred Years Ago.**

Modesty, as has often been said, may almost be considered a matter of time and place. In the time of George III of England, though the drapery was of the scantiest, it was not considered delicate or refined to uncover the forehead. Some young ladies who had been abroad were considered bold looking because they wore their hair Madonna fashion. Ladies not in la premiere jeunesse very generally wore wigs. The princesses had their heads shaved and wore wigs ready dressed and decorated for the evening to save time for the toilet. Widows almost always shaved their heads. Lady Murray says her mother's beautiful hair was cut off for her deep mourning, and she never wore anything but a wig in after years.

At Windsor castle in those days luncheon was not, as it is now, a general meal. Each lady had a chicken, a plate of fruit and a bottle of king's cup (the peel of a lemon put to soak for some hours in cold water and then sweetened with sugar) brought to her room every day. Those were the days for servants' perquisites. On all the highest saints' days a tinsel cross of divers colors was placed on the tables of the ladies or sent to their residences, and a guinea was understood to be due in return. A bottle of wine every two days and unnecessary wax candles were the perquisites of the ladies' maids.

Candles were extinguished as soon as lit, to be carried off by servants. Pages were seen marching out before the royal family with a bottle of wine sticking out of each pocket, and the state page called regularly upon each person who attended the drawing rooms, with his book, to receive the accustomed gratuity. The ladies in waiting then wore the Windsor uniform, which is at present confined to the gentlemen attendants. It was a blue cloth habit, not long, as worn for riding, but the length of a gown, with buttons having a star surrounded with the motto, "Honi soit qui mal y pense" and a scarlet collar.—New York Herald.

There is No Word so Full of meaning and about which such tender recollections cluster as that of "Mother," yet there are months when her life is filled with pain, dread and suffering, and she looks forward to the final hour with gloomy forebodings, fear and trembling.

"Mother's Friend"

prepares the system for the change taking place, assists Nature to make child-birth easy, and leaves her in a condition more favorable to speedy recovery. It greatly diminishes the danger to life of both mother and child.

Sent by Mail, on receipt of price, $1.00. Book to "Expectant Mothers" free upon application.
The Bradfield Regulator Co., Atlanta, Ga.
SOLD BY ALL DRUGGISTS.

Burlington Route

BEST TRAINS
TO
Kansas City, Montana,
Colorado, Pacific Coast,
Utah, Washington, Omaha,
St. Paul, Nebraska,
Black Hills,
VIA
St. Louis or Chicago.

VESTIBULED TRAINS,
SLEEPERS, DINING CARS.
CHAIR CARS (SEATS FREE).

CONSULT TICKET AGENT, OR
M. RUGG, TRAV. PASS'R AGENT,
ST. LOUIS, MO.

CASH $2,100 PRIZE OFFER and INVENTOR'S ASSISTANT
SENT FREE to all on request. Men, women, boys, girls and aliens can get patents. Wealth may be yours. Will you try hard for it? Write (and mention this publication) to the INVENTORS PROMOTION BUREAU, - Washington, D. C.

## Heart Disease Cured.

WHEN a well known minister after suffering for years with heart disease, is cured, it is not surprising that he should publish the fact for the benefit of others. Rev. J .P Smith, 1045 Fulton St., Baltimore, Md., writes: "For years I suffered from a severe form of heart disease. I used Dr. Miles' New Heart Cure, and my heart is now in good condition Recently, other afflictions came upon me. There was humming, painful sensations on top and back of my head. Fifteen minutes reading would make me almost wild; there were pulling and drawing sensations in my legs all the time, so that I could not sit still. In this condition I began taking Dr. Miles' Restorative Nervine and its effect was simply wonderful. I heartily commend your remedies."

Dr. Miles' Heart Cure Restores Health

Dr Miles' Remedies are sold by all druggists under a positive guarantee, first bottle benefits or money refunded. Book on Heart and Nerves sent free to all applicants.

DR. MILES MEDICAL CO., Elhkart, Ind.

## B. & O. S. W. Ry. Time Table.

EAST BOUND

| No. | ARRIVE. | DEPART. |
|---|---|---|
| No. 6 | 4:24 a. m. | 4:29 a. m. |
| No. 10 | 6:23 a. m. | 6:26 a. m. |
| No. 4 | 9:07 a. m. | 9:11 a. m. |
| No. 2 | 3:17 p. m. | 3:22p. m. |
| No. 8 | 3:50 p. m. | 3.55 p. m |

WEST BOUND.

| No. | ARRIVE. | DEPART. |
|---|---|---|
| No. 5 | 5:48 a. m. | 5:53 a. m. |
| No. 7 | 10:04 a. m. | 10:09 a. m. |
| No. 1 | 11:33 a. m. | 11:37 a. m. |
| No. 3 | 8:15 p. m. | 8:20 p. m |
| No. 33 | 6:20 p. m. | 11:04 a.m |
| No. 9 | 8.58 a. m. | 9 03p, m |

## P., C., C. & St. L. Time Table.

SOUTH BOUND.

| No. | Time |
|---|---|
| No. 10 | 5;08 a m. |
| No. 14 | 9.27 a. m |
| No. 2 | 1 01 a m |
| No. 18 | 4:51 p. m. |
| No. 4 | 6:53 p. m. |

NORTHBOUND.

| No. | Time |
|---|---|
| No. 15 | 8:02 a. m. |
| No 19 | 9:55 a. m. |
| No 7 | 3:40 p m |
| No 5 | 5:24 p m |
| No. 3 | 10;42 p m |

C. C. SAPPINGTON, Age t.

Insure your business and other property in the Ohio Farmers Insurance Co. It is a strong, reliable, safe company Cash assets over $1,000,000. C. A. DAY, Ag't. Pfaffenberger Block.

## Louisville Division. Pennsylvania Lines.

Schedule of Passenger Trains—Central Time

| Southward. | 10 | 2 | 11 | 4 | 18 | 103 | 104 |
|---|---|---|---|---|---|---|---|
| | PM | AM | | PM | AM | PM | AM |
| Chicago lv. | 9 00 | | | .... | *10 00 | | |
| Indianapolis " | *3 40 | *8 15 | | †5 00 | *3 25 | 4 00 | †8 30 |
| Southport " | | 8 32 | | †5 16 | | 4 17 | †8 46 |
| Greenwood " | | 8 38 | | 5 22s | | 4 23 | 8 51 |
| Whiteland " | | †8 46 | | †5 29 | | 4 32 | †8 59 |
| Franklin " | 4 10 | 8 55 | | 5 37 | 3 54 | 4 41 | 9 07 |
| Edinburg " | 4 23 | 9 13 | | 5 53 | 4 07 | 4 53 | 9 23 |
| Columbus ar. | 4 40 | 9 30 | | 6 20 | 4 20 | 5 20 | 9 40 |
| Columbus lv. | | †9 45 | | | | 5 20 | [illegible] |
| Elizabethtown " | | 10 03 | | | | 5 35 | 9 56 |
| Scipio " | | 10 18 | | | | 5 48 | 10 10 |
| Queensville " | | 10 25 | | | | 5 51 | 10 16 |
| N. Vernon " | | 10 36 | | | | 6 02 | [illegible] |
| Vernon " | | 10 38 | | | | 6 05 | [illegible] |
| N. Madison " | | 11 20 | | | | 6 45 | [illegible] |
| Madison ar. | | 11 35 | AM | | | 7 00 | [illegible] |
| Columbus lv. | 4 40 | 9 35 | 8 55 | 6 29 | 4 25 | | |
| Jonesville " | | | 9 12 | 6 37s | ... | | |
| Seymour " | 5 03 | 10 10 | 9 27 | 6 53 | 4 51 | | |
| Crothersville " | 5 29 | .... | 9 51 | 7 13s | | | |
| Scottsburg " | 5 45 | 10 38 | 10 08 | 7 27 | 5 22 | | |
| Henryville " | 6 03 | | 10 28 | 7 44s | ... | | |
| Memphis " | 6 10 | | 10 36 | 7 50s | ... | | |
| Sellersburg " | 6 21 | | 10 49 | 8 02s | | | |
| Jeffersonville " | 6 38 | 11 2 | 11 07 | 8 18 | 6 08 | | |
| New Albany ar. | 7 20 | 12 20 | 11 40 | 8 50 | 6 50 | | |
| Louisville ar. | 6 46 | 11 45 | 11 15 | 8 2[illegible] | 6 16 | | |
| | AM | AM | AM | PM | PM | PM | AM |

[illegible] on Signal, Sunday.

| Northward. | 15 | 105 | 19 | 7 | 5 | 3 | [illegible] |
|---|---|---|---|---|---|---|---|
| | AM | AM | AM | PM | PM | PM | PM |
| Louisville lv. | 6 25 | | *8 30 | 1 4[illegible] | 4 *00 | *9 05 | |
| New Albany " | 6 00 | | 8 00 | 1 00 | 3 30 | 8 30 | |
| Jeffersonville " | 6 33 | | 8 51 | 2 08 | 4 20 | 9 27 | |
| Sellersburg " | 6 51 | | s | 2 26 | | .... | |
| Memphis " | 7 02 | | s | 2 37 | | | |
| Henryville " | 7 09 | | s | 2 45 | | | |
| Scottsburg " | 7 27 | | 9 28 | 3 04 | | 10 12 | |
| Crothersville " | 7 41 | | s | 3 19 | | s | |
| Seymour " | 8 02 | | 9 55 | 3 40 | 5 24 | 10 2 | |
| Jonesville " | 8 16 | | s | 3 54 | | | |
| Columbus ar. | 8 35 | | 10 25 | 4 13 | 5 53 | 11 15 | |
| Madison lv. | AM | †7 05 | | 2 25 | | | 6 00 |
| North Madison " | | 7 20 | | 2 40 | | | 6 15 |
| Vernon " | | 8 00 | | 3 19 | | | 6 57 |
| North Vernon " | | 8 05 | | 3 24 | | | 7 02 |
| Queensville " | | 8 13 | | 3 32 | | | [illegible] |
| Scipio " | | 8 19 | | 3 38 | | | [illegible] |
| Elizabethtown " | | 8 31 | | 3 51 | | | 7 30 |
| Columbus ar. | | 8 45 | | 4 05 | | | 7 45 |
| Columbus lv. | | †8 50 | 10 25 | 4 20 | 5 53 | 11 15 | 7 45 |
| Edinburg " | | 9 10 | 10 40 | 4 37 | .... | 11 31 | 8 03 |
| Franklin " | | 9 31 | 10 55 | 5 00 | | 11 47 | 8 20 |
| Whiteland " | | 9 39 | .... | 5 10 | .... | .... | 8 29 |
| Greenwood " | | 9 48 | s .... | 5 19 | .... | .... | 8 36 |
| Southport " | | 9 54 | .... | 5 29 | | | 8 41 |
| Indianapolis ar. | | 10 15 | 11 30 | 5 50 | 7 00 | 12 25 | 9 00 |
| Chicago ar. | | .... | *5 00 | .... | | *7 15 | |
| | | AM | PM | PM | PM | AM | PM |

BETWEEN COLUMBUS AND CAMBRIDGE CITY.

| 107 | 175 | Read Down. / Read Up. | 102 | 176 |
|---|---|---|---|---|
| PM | AM | | AM | PM |
| †4 20 | †6 30 | lv. .. Columbus .. ar. | †9 30 | †6 25 |
| 4 33 | 6 54 | " ... Clifford ... " | 9 17 | 5 57 |
| 4 40 | 7 05 | " St. L. Crossing " | 9 11 | 5 46 |
| 4 47 | 7 18 | " ... Flat Rock ... " | 9 04 | 5 31 |
| 4 5[illegible] | 7 23 | " ... Lewis Creek ... " | 8 58 | 5 19 |
| 5 12 | 8 40 | " ... Shelbyville ... " | 8 40 | [illegible] |
| 5 31 | 9 51 | " ... Manilla ... " | 8 20 | [illegible] |
| 5 36 | 10 02 | " ... Homer ... " | 8 16 | [illegible] |
| [illegible] | 11 00 | " ... Rushville ... " | 8 00 | [illegible] |
| 6 12 | 11 53 | " ... Falmouth ... " | 7 41 | 2 26 |
| 6 35 | 12 45 | ar. Cambridge City lv. | 7 20 | 1 45 |
| PM | PM | | AM | PM |

No. 107 connects at Cambridge City for the East.

[illegible] Flag Stop. [illegible] Sunday Only.

Dark Faced Type denotes time from 12.00 noon to 12.00 midnight; Light Faced, from 12.00 midnight to 12.00 noon. Pullman Sleeping Cars run on Nos. [illegible] and 13 between Louisville and Chicago. Buffet Parlor Cars on Nos. 18 and 19 between Chicago and Louisville.

L. F LOREE, Gen'ral Manager.

E. A. FORD, General Passenger Agent

11-14-96-V PITTSBURGH, PENN'A.

For time cards, rates of fare, through tickets baggage checks, and further information regarding the running of trains apply to any Agent of the Pennsylvania Lines.

# Daily Republican.

OFFICIAL PAPER OF SEYMOUR.

JAY C. SMITH, EDW. A. REMY, } Editors and Publishers.

MONDAY, MAY 31, 1897.

TERMS OF SUBSCRIPTION.

—:0—:—

DAILY.

| Term | Price |
|---|---|
| One Year | $5.00 |
| Six Months | 2.50 |
| Three Months | 1.45 |
| One Month | 45 |
| One Week | 10 |

WEEKLY.

| Term | Price |
|---|---|
| One Year in Advance | $1.00 |

Entered at the Seymour, Indiana, Postoffice as Second-class Matter.

### TODAY'S REPUBLICAN.

The REPUBLICAN is issued at noon today in order to give the employes an opportunity to attend the decoration day exercises.

### DECORATION DAY.

TO-DAY the nation has the high privilege of paying a special tribute to the memory of the heroic dead who gave their lives freely that the nation's life might be preserved. These men left home and wife and children. Workshop and farm were forsaken for the musket and knapsack. They gave up lives of security and peace for a life whose every movement was filled with peril to life and limb. They made the greatest sacrifice which it is possible for men to make. We mourn today for the dead, but we rejoice that when the hour of peril came the nation had thousands of men who were willing and ready to make the sacrifice to win victory for the cause of right.

Lincoln's famous speech at the dedication of the Gettysburg cemetery for Union soldiers is peculiarly appropriate to every recurring decoration day. He said:

"We have come to dedicate a portion of that field, as a final resting place for those who here gave their lives that that Nation might live. It is altogether fitting and proper that we should do this. But, in a larger sense, we can not dedicate, we can not consecrate, we can not hallow this ground. The brave men, living and dead, who struggled here, have consecrated it far above our poor power to add or detract. The world will little note, nor long remember, what we say here, but it can never forget what they did here. It is for us, the living, rather to be dedicated here to the unfinished work which they who fought here have thus far so nobly advanced. It is rather for us to be here dedicated to the great task remaining before us; that from these honored dead we take increased devotion to that cause for which they gave the last full measure of devotion; that we here highly resolve that these dead shall not have died in vain; that this Natiou, under God, shall have a new birth of freedom, and that government of the people, by the people, for the people shall not perish from the earth."

IT is hinted that the Sultan desires the United States to send as minister to Turkey, some person who has publicly expressed his approval of the Turkish massacres in Armenia.

THE Cleveland administration had charge of affairs four years and we should not grow impatient if the McKinley administration has not succeded in straightening all the tangles in less than three months.

### Wasting Time.

They were dining off fowl in a restaurant.

"You see," he explained, as he showed her the wishbone, "you take hold here and I'll take hold here. Then we must both make a wish and pull and when it breaks the one who has the bigger part of it will have his or her wish gratified."

"But I don't know what to wish for," she protested.

"Oh, you can think of something," he added.

"No, I can't," she replied. "I can't think of anything I want very much."

"Well, I'll wish for you," he exclaimed.

"Will you really?" she asked.

"Yes."

"Well, then, there's no use fooling with the old wishbone," she interrupted with a glad smile. "You can have me."—Comic Cuts.

### But He Realizes It Now.

Mrs. Benham—Many a true word is spoken in jest.

Mr. Benham—That's so. I little dreamed when I said, 'With all my worldly goods I thee endow,' that you would take every cent I had.—Twinkles.

It is not too much to say that in Britain a million of money might be saved annually on funeral and marriage ceremonies with no disrespect to the dead and an increase of comfort to the living.

Wright's Celery Tea regulates the liver and kidneys, cures constipation and sick headache. 25c at all druggists.

# TRICKY BABY PETE.

## HE COMMITTED THE THEFTS FOR WHICH A MAN WAS DISCHARGED.

**A Midnight Adventure In the Winter Quarters of an Elephant Herd — How Sly Pete Got Away From His Stake and Stole a Bag of Oats.**

Pete is the baby elephant of one of the big circus herds. During his confinement in winter quarters he played a trick on his keeper, which the man relates as follows:

"Pete is a tiny little fellow and does not weigh more than 600 or 800 pounds, but I actually believe he would eat as many pounds of oats if he had access to them. The elephant house was dark one night, and I supposed every one of the animals was sound asleep, when my attention was attracted by a subdued, rasping noise, apparently coming from the farther end of the big herd. Instead of walking down in front of them all, I went around and came in at the other end. Hiding behind some bales of straw, I peered cautiously over to where the little rascal was chained, and there he was, carefully lifting his stake out of the ground. I saw in an instant that he had had the stake out before that time, for all he had to do was to lift it up and it came out. He slipped his foot chain down over the tapering end of the stake and was free.

"Across the room, distant perhaps 90 feet or more from his place, were piled some sacks of grain, containing about 100 pounds each. Picking up the foot chain very carefully with his trunk, so that it would not rattle or jangle upon the floor, he began the most delicate, sinuous, gliding motion across the space that separated him from the grain I ever saw, and I never imagined an elephant could go so quietly. I crouched behind the bales of straw, afraid to move for fear he would hear me and stop.

"On he went, cautiously, slowly, but steadily, until he was within reaching distance of the sacked grain. Then he laid the chain down and picked up a bag of oats with his trunk. His journey back to the herd, 20 feet away, was performed even more cautiously than had been his advance, for he had to drag the chain without making a noise. All the time he held the sack of grain tightly in his trunk, and his mouth must have watered when he thought of the feast he was going to have. He reached the herd at last and went up to great big Babylon, who stood like a bronze statue, her massive sides looming up like the sides of a house in the gloom. Pete stopped, and Babylon, whom I had imagined fast asleep, took the oats. They got into the bag in a jiffy and then began a feast. Pete filled his mouth and munched away like a man eating dry crackers on a wager. He knew that his big companion in crime would get the most of the oats if he lost any time. Babylon put away almost half the oats at the first jump out of the box, and poor little Pete, with his mouth full, looked at her with his watery little eyes, as much as to say, 'Oh, what a hog!' and gulped the oats down his little throat at the risk of choking to death.

"I thought it was about time to make a noise, just to disconcert them. I had seen enough to assure me that a hostler who had been discharged hadn't been instrumental in the disappearance of divers and sundry bags of oats, and, as I walked around toward the other end of the elephant house, I wondered what I should do to punish the thieves. The big one had had a painful operation performed a few months before, and I thought that any sight of the instruments that had been used at that time would give her a good fright. When I had reached my own sleeping room, I purposely made a noise and heard the shuffling sounds of sly little Pete as he shambled back to his place. He picked his stake up, put it down in the ground, and would have put it through the ring in the chain if he had had time. When I came along, he was leaning against the wall asleep. I gave him a gentle prod, and he awakened suddenly, with that sleepy stare that a person has when awakened from slumber. But he soon knew that I was on to him, for, when I ordered him to open his mouth, he didn't want to do it. He finally obeyed, and there were the oats. His mouth was jammed full of them. I didn't do anything to him, but walked over to big Babylon. She was his partner in crime, but she was playing possum too.

"I had a good deal of trouble to wake her up and more to make her open her mouth. Much to her chagrin, I imagine, it was full of oats, and she had the empty sack closely rolled up and packed in with them. She was sheepish and ashamed, I assure you, if ever an elephant put on that expression. To punish her I ordered her to sit down and open her mouth and made a motion as if to pass a great pair of forceps into it, which had been used during the operation I referred to. She shut her mouth and cried like a baby, and was so thoroughly frightened that she never trespassed again. But that sly little Pete—why, he is more trouble than the entire herd, and he just gets loose whenever he wants to."—St. Louis Globe-Democrat.

### Women as Soldiers.

"I do not see," said a clever woman, "why the newspapers should feel called upon to poke fun at the new law in Colorado which permits women to serve in the state militia. In time of battle woman is just as necessary as man. Just wearing a uniform and shooting a gun are not all that constitute a soldier. What about woman's place in the hospitals during time of war? Does it not require a brave heart and a strong nerve to wait on the wounded or dying? Is not a woman a soldier who can assist the surgeon as he amputates a limb or binds a fractured bone? Are not the Red Cross nurses soldiers? It seems to me that a woman will make just as good a soldier as a man and always find her place in time of war."

**Dont Tobacco Spit and Smoke Your Life Away**

If you want to quit tobacco using easily and forever, be made well, strong, magnetic, full of new life and vigor, take No-To-Bac, the wonder-worker, that makes weak men strong. Many gain ten pounds in ten days Over 400,000 cured. Buy No-To-Bac of your druggist, under guarantee to cure, 50c or $1.00. Booklet and sample mailed free. Ad. Sterling Remedy Co., Chicago or New York.

# A WOMAN'S LIFE.

## Many Private Troubles Borne Without Complaint.

How many, think you, have any idea of the suffering endured by a large proportion of American women?

You will think us extravagant in expression, yet the fact remains, that diseases of the uterus and ovarian troubles are universal—you may note their ravages in the pale faces you meet—more marked indications are dizziness, faintness, irritability, melancholy, extreme lassitude, sleeplessness, severe backache and disturbances of the stomach. A Cincinnati girl says:—

"Words cannot express my gratitude for the good that Lydia E. Pinkham's Vegetable Compound has done for me. I have taken five bottles. The pains in my chest and abdomen have gone, my step is more steady, appetite better and feel better in every respect. Menses heretofore lasted too long, were very profuse and made me very weak. The Compound is a miracle. I had tried doctor's medicine, but of no avail. I would not give up the Compound for female complaints for all the doctor's medicine in the world. My friends want to know what makes me look so well. I do not hesitate one moment in telling them what has brought about this wonderful change. I cannot sing its praises enough. I hope every one who suffers as I have, will give Lydia E. Pinkham's Compound a trial. It has helped me, and I know that if taken according to directions it will not only help but cure others. Miss Grace Collard, 1434 Eastern Ave., Cincinnati, Ohio."

### A LITTLE GRAVE.

Dark are the mounds where the snow blast is sweeping,
Wild is the cry of the wind on its flight,
Cold is the drift that the north wind is heaping
Over the nursling alone in the night!

Alone in the night and the dark that went creeping
Out of her arms but a daybreak ago!
Anguished with sorrow, her watch she is keeping,
Far would she follow through storm and through snow.

Nay, tender mother, have done with your weeping,
Not in the night and the dark has he part.
His all of bright heaven save when he is sleeping
And dreaming of heaven, warm, warm in your heart.

—Harper's Bazar.

### Sir Walter Scott's First Brief.

Sir Walter Scott had his share of curious experiences shortly after being called to the bar. His first appearance as counsel in a criminal court was at Jedburg assizes in 1793, when he successfully defended a veteran poacher. "You're a lucky scoundrel," Scott whispered to his client when the verdict was given.

"I'm just of your mind," returned the latter, "and I'll send you a maukin"—namely, a hare—"the morn, man." Lockhart, who narrates the incident, omits to add whether the "maukin" duly reached Scott, but no doubt it did.

On another occasion Scott was less successful in his defense of a housebreaker, but the culprit, grateful for his counsel's exertions, gave him, in lieu of the orthodox fee, which he was unable to pay, this piece of advice, to the value of which he (the housebreaker) could professionally attest: First, never to have a large watchdog out of doors, but to keep a little yelping terrier within, and, secondly, to put no trust in nice, clever, gimcrack locks, but to pin his faith to a huge old heavy one with a rusty key. Scott long remembered this incident, and 30 years later, at a judges' dinner at Jedburg, he recalled it in this impromptu rhyme:

Yelping terrier, rusty key,
Was Walter Scott's best Jeddart fee.

—Westminster Gazette.

### Everybody Says So.

Cascarets Candy Cathartic, the most wonderful medical discovery of the age, pleasant and refreshing to the taste, act gently and positively on kidneys, liver and bowels, cleansing the entire system, dispel colds, cure headache, fever, habitual constipation and biliousness. Please buy and try a box of C. C. C. to-day; 10, 25, 50 cents. Sold and guaranteed to cure by all druggists.

Is it "overwork" that has filled this country with nervous dyspeptics?—that takes the flesh off their bones, the vitality from their blood, and makes them feeble, emaciated and inefficient? No. It is bad cooking, overeating of indigestible stuff, and other health destroying habits.

The remedy is an artificially digested food such as the Shaker Digestive Cordial. Instead of irritating the already inflamed stomach the Cordial gives it a change to rest by nourishing the system itself and digesting other food taken with it. So flesh and strength return. Is not the Idea rational? The Cordial is palatable and relieves immediately. No money risked to decide on its value. A 10 cent trial bottle does that.

Laxol is the best medicine for children. Doctors recommend it in place of castor oil.

Wright's Celery Tea cures constipation, sick headaches, 25c at druggists.

### For Sale

80 and 50 acre farms. Good sand land, one mile from city.

d5tf J A. WEAVER

### NOTICE TO CONTRACTORS AND PROPERTY OWNERS.

Notice is hereby given that on Thursday evening, June the 17th day, 1897, bids will be received by the common council of the city of Seymour, to construct a sewer of tile, commencing in the west line of Ewing street—feet north of the curb line on the south side of said street, and running thence west to Indianapolis avenue, thence north until it terminates in the sewer running east and west through Block A in the city of Seymour. So much of said sewer as is in Second street, is to be of tile twelve inches in diameter, and the balance of the way to the termination twenty inches in diameter. Said work to be done according to the plans and specifications on file in the office of the city civil engineer, and to his approval and the acceptance of the common council of the city of Seymour.

At the same time and place, to-wit, at 8 o'clock p. m. of the 17th day of June, 1897, at the council chamber the property owners along the line of said proposed improvement can make objections to said common council to the necessity for the construction of said sewer, and said objections will be then considered and disposed of.

Attest: J. E. MCKINNEY, City Clerk.

# DISEASES OF TRADES.

## RESULTS OF CONTINUED OCCUPATION OF MEN WHO WORK.

**It Appears That Each Kind of Employment Has Its Peculiar Ailment—Both Physical and Mental Workers Fall Under the Rule—Politicians Die Early.**

It is well known that there are a number of dangerous trades which give rise to serious diseases; but, as a matter of fact, almost every occupation has some ailment peculiar to itself. A doctor can always tell if his patient is a baker, for instance, by the state of his teeth. The flour dust collects on the teeth, becomes acid and gives rise to a special kind of decay. Bakers, owing to their irregular life, sleeping in the day and working at night, and because of the hot air and dust, are great victims to consumption. Blacksmiths, strong as they are, very often suffer from paralysis of the whole right side from the continuous shock of hammering, and their eyes become weak from the glare of the fire. Athletes, strange to say, do not, as a rule, enjoy long life. Professional boxers, wrestlers, gymnasts, cyclists, are short lived and suffer from enlargement of the heart and diseases of the lungs. Boilermakers get deaf from the continual loud noise. Brewers and brewers' drivers drink beer in such large quantities that they ruin their livers and generally die young. Bricklayers and plasterers are very healthy, and they are said to resemble asses in never dying. Butchers are very strong and healthy, but they suffer in health through eating little pieces of raw meat. Cabmen are noted for "nipping," and they endure the natural consequences. The cold also affects their faces to such a degree that the muscles of the face become frequently paralyzed.

Carpenters and cabinet makers are afflicted with varicose veins in the legs, and the action of the shoulder in sawing and planing produces a diseased condition of the large artery that runs from the heart to the arm, so that there is not a carpenter living, a doctor says, in whom a curious noise may not be heard by applying the ear to that blood vessel. Hardly a single china scourer lives to old age without becoming asthmatic. Clergyman's sore throat is of course well known. It is said by some to result from having the mouth open so frequently, the air going in that way and drying the throat. Others say it is caused by the clerical collar. And others still say it results from the fact that the clergyman preaches from a pulpit and has to bend his head downward—for barristers, who talk quite as much, do not suffer as much as clergymen, being on the same level as their hearers.

Miners, from working in the dark, become very irritable. Their eyes get weak, and their lungs become quite black—miners' lung. Cooks, particularly male cooks working in hotels, clubs and restaurants, get gout from continually tasting rich food, and both male and female cooks get varicose veins and flat feet from long standing as well as the well known ache of the face from the heat and dirt. Coopers have a lump on the knee, which is really a little bag of fluid put there by nature to protect the knee from the injurious effects of pressing it against the barrel. Divers' hearts become distended from holding their breath.

Domestic servants are remarkable for suffering from typhoid fever. Housemaids are frequently afflicted with poverty of blood from drinking tea and running up stairs. Dressmakers' long hours and confinement result in consumption very often, but more often in indigestion, poverty of blood and impaired eyesight. The fumes of nitric acid make goldsmiths' eyes sore, and they get cramps in their fingers from catching small screws. Nearly all the human beings who suffer from that awful disease, glanders, are grooms.

India rubber workers have very bad headaches and great mental depression. Painters are poisoned by the lead they use so much, and all their muscles, but especially their wrist muscles, become very weak. Photographers get poisoned by cyanide of potassium. The dust that enters the lungs of potters when they are sifting clay interferes so much with their breathing that "potter's asthma" is a well known disease. Compositors get cracks and fissures in the lips and small tumors in their mouths from the habit of putting type in the mouth, and consumption attacks them frequently because of the stooping posture and the confined, sedentary life. Politicians are greatest sufferers of all, the constant dram drinking giving them indigestion, jaundice and nervous diseases, killing them at an earlier age than members of any other profession. Sailors, very singularly, suffer greatly from consumption, owing to the cold and damp and the bad air of the forecastle. Salesmen and saleswomen in shops do a lot of standing, which gives them varicose veins and pains in the feet. Cloth scourers, who inhale benzine and turpentine, suffer from headache, lassitude and nervousness. Shoemakers get their chest pressed in by the last, lose their appetite and strength and have headaches. Stonecutters' eyes are often injured by the flying stone.

Tea tasters, although they only take the tea into the mouth and do not swallow it, become so nervous that they can follow their employment for only a period of eight to ten years. The sedentary life of lawyers, artists, students and literary men gives rise to gout, which is said to kill more wise men than fools; dyspepsia, which made Carlyle's life such a torture, and apoplexy, which carries off hosts of great men.—Pall Mall Gazette.

### Not News.

"We heard some of the strangest, most outlandish things last night," began the woman who gossips.

"Yes," replied the woman who doesn't, "so a friend who attended your musicale was telling me."—Exchange.

Just try a 10c box of Cascarets, the finest liver and bowel regulator ever made.

# FIVE DAYS ONLY!

## Great Sacrifice Sale!

OF

## MILLINERY GOODS!

AT

## The Gold Mine!

On account of the uncertain weather and our aim of never carrying over any millinery goods from one season to another, we will offer these five days our entire stock of

**Trimmed and Untrimmed Hats Sailors, Baby Caps, Flowers, Ribbons,**

In fact everything in our Millinery Department, regardless of former price or cost, AS OUR STOCK MUST BE REDUCED. This will be a great opportunity to secure a stylish hat at your own figures.

A STRAUSS & CO.

CANDY CATHARTIC Cascarets CURE CONSTIPATION

REGULATE THE LIVER

10¢ 25¢ 50¢ ALL DRUGGISTS

ABSOLUTELY GUARANTEED to cure any case of constipation. Cascarets are the Ideal Laxative, never grip or gripe, but cause easy natural results. Sample and booklet free. Ad. STERLING REMEDY CO., Chicago, Montreal, Can., or New York. 317.

# A Word FOR ADVERTISERS.

The best advertising medium is
THE DAILY PAPER

The best advertisement is the one that tells what you want to say in the fewest and plainest words.

So word your advertisement that it will be understood.
So display it that it will catch the eye,
Insert it in the best daily paper—mind you—
THE BEST.

If the advertisement is as good as it should be and the display is as good as it be, it ought to do the business.

To do more business prepare your advertisement carefully and keep everlastingly at it.

The Seymour Republican,
SEYMOUR, INDIANA.

ASK YOUR Druggist for a generous 10 CENT Trial Size

Ely's Cream Balm

Contains no cocaine mercury nor any other injurious drug It is quickly Absorbed. Gives relief at once. It opens and cleanses the Nasal Passages. Allays inflammation

CATARRH

COLD IN HEAD

Heals and protects the membrane. Restores the senses of taste and smell. Full size 50c., Trial size 10c. at druggists or by mail.

ELY BROTHERS, 56 Warren St., New Yor

### Specially Conducted Excursion to San Francisco, Cal., via Pennsylvania and Vandalia Lines.

Members of Christian Endeavor societies, their friends, teachers, and the public generally are invited to join our excursion to San Francisco, to be personally conducted by Prof. Chas F. Patterson, of Edinburg, Indiana.

This party will leave Indianapolis by special train, June 29th and run through on independent schedule stopping at will to visit points of interest enroute. The beauties of Colorado Springs, the grand and impressive scenery of the Denver and Rio Grade, the unique and ieteresting features of Salt Lake City and the Yellow Stone "Wonderland" are among the treats made possible by this trip.

The rates and necessary expenses have been figured to the lowest point. Service will be unsurpassed. Especial attention paid to the comfort of ladie without export.

For further particulars write Prof. Patterson, or address.

Geo. E. Rockwell, D. P. A.
Indianapolis, Ind.
E. A. Ford, G. P. A.
Pittsburg, Pa.

### Elk's Reunion Minneapolis, July 6th to 10th.

For this meeting the "Big Four Route" will name special low rates to accommodate all members of this great benevolent society and their friends. The superiority of this route between Cincinnati, Louisville, Indianapolis and surrounding territory and to Chicago is conceded by all. 27a j15

## List of Sloan's Remedies

**Sloan's Nerve and Bone Liniment.**

50 Cents and $1 00 per Bottle.

Remember Sloan's Liniment cures rheumatism and all pains in man or beast.

**Sloan's Sure Colic Cure.**

$1.00 per Package.

**Sloan's Chill, Fever, Cough and Cold Remedy.**

50 Cents and $1.00 per Bottle.

**Sloan's Quick Cure for Saddle Galls and Scratches**

50 Cents per Bottle. Fly proof.

**Sloan's Worm and Tonic Powders.**

$1.00 per Package.

Carefully weighed in Prescription Form. Put up in small boxes, one dose each. 12 doses to the package.

A first class tonic, and warranted sure death to worms.

The above Remedies cure and are for sale by

W. F. PETER,
SEYMOUR, IND.

The Latest in Style!
The Best in Quality!
The Cheapest in Price
ARE THE
SHOES
AT
W. F. Pfaffenberger's,

All the new colors for ladies' and children and a very large stock to select from.

—0—

Men's Good Up-to-date Shoes In Price and Style.

WALL PAPER All the New Designs and Colorings, At Prices to suit the times. BECKMAN & CO., 106 W. SECOND ST.

IT IS A FACT!

That I am today selling NEARLY ALL of the gentlemen who buy Clothes "MADE TO ORDER." It may perhaps suggest to you, is it the PRICE, or FAVOR, which?

Give me ten minutes time. Look at my samples, examine the fabrics, learn prices, and then if the comparison is satisfactory GIVE ME A TRIAL ORDER.

Old Clothes Dyed, Cleaned and Pressed on short Notice

All Work guaranteed.

G. L. ATTKISSON, The Tailor.

# DAILY REPUBLICAN

Ice cream at Becht's.

Hay at Mrs. L. L. Shields. tf

Yesterday was the third anniversary of the marriage of Prof. A. M. Orr and wife, of Crothersville. They are visiting her mother, Mrs. Lucebra Marsh, here.

When bilious or costive, eat a Cascaret, candy cathartic, cure guaranteed 10c., 25c

A brand new line of carpets direct from the mills Designs are new. Prices to suit the times.
CHAS. R. HOFFMAN.

## CHURCH NOTES.

Rev. J. D. Hedrick, from Marengo, is assisting Elder A. F. Beare in his revival meetings at the Christian church.

## BORN.

Born to W. G. Thias and wife, Saturday, May 15, 1897, a bouncing boy This is their first child and Fred Thias is grandfather for the first time.

Persons living in malarious localities may avoid all bilious attacks by taking Dr. Bull's Pills, which keep the liver in healthy action and the system toned-up Price 10 and 25 cents.

Straw mattings 7½c and up at Chas. R Hoffman. tf

## Mayor Balsley at Ft. Ritner.

Memorial day was observed at Ft. Ritner Saturday afternoon. The people in general turned out and took part in the exercises and ceremonies. The chief address of the day was made by Capt. Joseph Balsley, of this city. His speech was a happy one and especially appropriate to the occasion.

*Speechlet No. 5.*

Soda water is a blessing. The better the soda water the greater the blessing. If it is right the people will drink it. More than twenty thousand glasses were served at COX'S PHARMACY. last season and every glass was a sparkling testimonial of its good qualities. It will be still better this year.

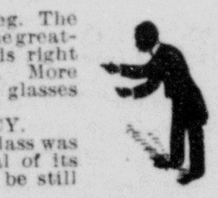

HATS.

WE HAVE

JUST RECEIVED

7 DOZEN

latest style tan color stiff hats, made to sell for $2.50 Our price this week only

$1.49.

—0—

The Hub

## PERSONALS.

P. J. Fettig visited his wife at Crothersville last night.

Mrs. Mike Rinehart is the guest of Vernon relatives.

Ephraim Albrand, jr., is the guest of Indianapolis relatives.

Hillis Welsh has gone to North Vernon to visit friends for a week.

Misses Emma and Rosa Maddox are visiting Indianpolis relatives.

Mrs. J. H. Camp went Sunday to Indianapolis to visit her parents.

Prof. D. W. Cain is home from Shawneetown, Ill., visiting his family.

C. E. McCrady and family spent Sunday with friends in the country.

E. C. Myers has returned to Cincinnati from a visit to Seymour friends.

Mrs. Hattie Wheeler was the guest of North Vernon friends Sunday.

Miss Jennie Weakley visited Miss Ida Slechter, of Jonesville, Sunday.

Mrs. L. L. Shields went to North Vernon to hear Rev. J. F. Baird preach, yesterday.

Miss Theressa Pferrer went Sunday to Indianapolis to visit her sister Miss Emma.

Mrs. C. M. Holland visited her mother, Mrs. Thomas Brown, of Columbus Sunday.

Simon Strauss was the guest of his brother, Adolph, and family of Columbus Sunday.

Paul Schmidt and wife, of Indianapolis visited her cousin, Mrs. Charles Sauer, Sunday.

Henry Werning went Sunday to Indianapolis to visit his brother, Ben, of the Pennsylvania shops.

Frank Stegner who has been seriously ill for two months with bronchial trouble is slightly better.

J. R. Himan, late of the Tea Store was here Sunday visiting Dr. Hill and other friends.

Henry Vogel, left this morning for Ft. Worth, Texas on a visit of two months to friends.

George W. Humphrey, of Vallonia, went this morning to Indianapolis to visit his daughters.

Chaplain Thomas Jones, of Jeffersonville, came home this morning to take part in decoration services.

Mrs. W. F. Withers came home Saturday evening from a visit to her father, J. K. Hall, of Loogootee.

Mrs. Henry Oesting has returned home to Sunman from a visit to her brother, Frank Stegner and family.

Councilman James D. Thompson and wife came home Saturday evening from a pleasant visit to Washington county relatives.

Mrs. Mollie Jones, of Cleveland, O., came here last night to visit her aunt, Mrs. Neat Godfrey who is critically ill with cancer.

Mrs. Charles Dilchtly, Misses Emma and Lizzie Schulte, went this morning to Indianapolis to visit friends and relatives.

Mrs. C. R. Hoffman sends word to her husband that her mother, Mrs. Elizabeth Schmidt, of Pomeroy, O., is some better.

Miss Stella Bergdoll, of Indianapolis, after being pleasantly entertained by her uncle, John Bergdoll, and family went this morning to Butlerville, to visit relatives and friends.

When the baby is fretful we say he is cross. On the contrary, he is in pain. Give him Dr. Bull's Baby Syrup, which will relieve the pain, and the baby will smile sweetly.

CASTORIA

For Infants and Children

The fac-simile signature of Chas. H. Fletcher is on every wrapper.

## BUSINESS NOTES.

R. B. Colvin want Sunday to Hartsville on business.

Philip Coryea, of Paris Crossing, has been granted an increase of pension.

Warren Foster, of Redding township, has the best and largest strawberry crop he ever raised.

William Railing Saturday finished a concrete porch floor six by twenty-two feet at the Fred Stunkle residence.

Henry Voshell, of Crothersville; and John Bliss, of Seymour, have purchased the Marsh livery stable and will take possession tomorrow morning.

Dr. M. F. Gerrish left Sunday for Philadelphia, Pa., by way of the Pennsylvania line to attend the American Medical Association which will be in session ten days.

G. A. Robertson and J. D. Durment, of Brownstown, went this morning to Indianapolis to make settlement with the State treasurer, paying to that officer $25,000.

Horace White is running a big chicken farm on West Oak street. He has an incubator and several hundred young chickens just large enough to fry. His plant is systematic in every detail.

Uncle John Raddish and family, of near Freetown, came to the city Saturday on business and to shop. Mr. Raddish is eighty-six years old and is one of the most active and well preserved men of his age in the county. He reads the finest print without the aid of glasses.

### Free Pills.

Send your address to H. E. Bucklen & Co, Chicago, and get a free sample box of Dr. King's New Life Pills. A trial will convince you of their merits These pills are easy in action and are particularly effective in the cure of constipation and sick headache. For malaria and liver troubles they have been proved invaluable. They are guaranteed to be perfectly free from every deleterious substance and to be purely vegetable. They do not weaken by their action, but by giving tone to stomach and bowels greatly invigorate the system. Regular size 25c, per box. Sold by W. P. Peter, druggist.

## Christian Church Revival.

Subject for this evening: "Where is My Hope?" Song: Drifting away. Yesterday evening there were two accessions to the church and three candidates were baptized.

## LODGE NOTES.

Frank Boas, of Vallonia, went this morning to Indianapolis to attend the K. of P. Grand Lodge.

R. W. Brooks, of Reddington, went this forenoon to Indianapolis to represent Reddington Lodge No 281, K. of P. in the Grand Lodge.

## Decoration Day at Uniontown.

Saturday was observed as decoration day at Uniontown by Marling Post No. 224, G. A. R. In the morning the address was made by Rev. I. C. Overman. In the afernoon John M. Lewis, Jr., was the speaker. Both were heard by large and attentive crowds. Marling Post is one of the largest soldier organizations in the county.

50c buys choice of laundried shirts worth 65c and 90c. at Chas. R. Hoffman.

## POLITICAL BREVITIES.

The populists of the Fourth district will meet in delegate convention at North Vernon June 17, to nominate a candidate for congress.

* *

District Chairman James E. Caskey, has called a meeting of the county chairmen in the Fourth district to meet at Columbus next Thursday to appoint a time and place for the congressional convention.

The Westfield (Ind.) News prints the following in regard to an old resident of that place: "Frank McAvoy, for many years in the employ of the L. N. A. & C., Ry., here, says: "I have used Chamberlain's Colic, Cholera and Diarrhoea Remedy for ten years or longer—am never without it in my family. I consider it the best remedy of the kind manufactured, I take pleasure in recommending it." It is a specific for all bowel disorders. For sale by W. Milhous druggist.

# FATALLY INJURED.

## CONDUCTOR JOHN MEYERS DEAD.

### Fell Under His Train Yesterday Morning and Lost Both Arms.—Died at 3:25.

Another Seymour railroad man has lost his life while on duty. About 5 o'clock yesterday morning John Meyers, conductor on a through freight met with a fatal accident near Mitchell. As the train was nearing the station he left the caboose started forward over the train to the engine to receive his orders promptly at Mitchell and thus not delay the train. In getting down a ladder from a box car to get on a coal car, he missed his footing or lost his hold in some way and fell. As he struck the track his arms were both outstretched across the rail, and before he could move the wheels of the rapidly moving train passed over them cutting both off. The train was stopped and he was taken to Mitchell where surgeons took off both arms just above the elbows. He bore the operation well, but the shock was too severe and at 3:25 he died after suffering great pain. His wife here was notified and went at once to Mitchell. Mr. Meyers was about 42 years old and was a sober, industrious citizen. He was brakeman on the road for some time. Dec. 5, 1893, he was promoted to conductor. His wife was a daughter of the late Adam Smith. She with six children survive to mourn their loss. The amputated arms were brought home on No. 2 and the remains were brought on a special reaching here about 7 o'clock yesterday evening.

The funeral will take place at 2 o'clock tomorrow from the Presbyterian church Rev. J. A. Bartlett, of Calina, O., officiating.

### The True Remedy.

W. M, Repine, editor Tiskilwa, Ill., "Chief," says: "We won't keep house without Dr. King's New Discovery fo Consumption, Coughs and Colds. Experimented with many others, but never got the true remedy until we used Dr King's New Discovery. No other remedy can take its place in our home, as in it we have a certain and sure cure for coughs, colds, whooping coughs, etc." It is idle to experiment with other remedies, even if they are urged on you as just as good as Dr. King's New Discovery. They are not as good, because this remedy has a record of cures and besides is guaranteed. It never fails to satisfy. Trial bottles free at W. F. Peter's drug store.

CARPETS! CARPETS! Cut without waste. You pay for what you get at the Cash House of Chas. R Hoffman, no more.

## FIRST WHITE HOUSE BATH.

### Van Buren Was Criticised For Introducing the Tub Into the Mansion.

In an article on "The Domestic Side of the White House," in The Ladies' Home Journal, ex-President Harrison gives this interesting view of the home portion of the executive mansion: "Properly speaking," he says, "there are five bedrooms in the executive mansion, though by the use of two dressing rooms and of the end of a short hall that formerly opened to a large north window, but has now been closed up to make a small bedroom, the number may be increased to eight. There are no suitable servants' quarters. Those provided are in the basement, and only those opening to the south are habitable. The north rooms open upon a damp brick arena and are unhealthy. One of the basement rooms, having a southern exposure, is fitted up as a billiard room, but very plainly.

"It is said that provision for a library for the White House was first made during Mr. Fillmore's term. Neat cases are arranged about the room, and most of them are filled with books—old editions of historical and classical works. There is no catalogue, and the library has not been kept up.

"President Adams introduced billiards into the White House, purchasing the first table, balls and cues at a cost of $61, paying for them out of his own pocket. President Van Buren was charged by a political adversary and scathing critic as being the first of our presidents to discover that the pleasures of the warm or tepid bath are the proper accompaniments of a palace life. For it appears that our former presidents were content with the application, when necessary, of the simple shower bath. Mr. Van Buren's critic then refers with high approval to the salutary side of Mr. Adams' heroic habit of bathing in the Potomac 'between daybreak and sunrise.'"

Cheap baking powders are cheap because they contain alum instead of cream of tartar.

Women who use them are unconsciously putting alum into the food of the family.

They do not realize what they are doing.

Cleveland's baking powder is made of cream of tartar, not alum.

Guarantee.

Grocers are authorized to give back your money if you do not find Cleveland's the best baking powder you have ever used.

Cleveland Baking Powder Co., N.Y.

699

## MARRIED.

Walter Newkirk and Miss Maggie Wente, both highly esteemed young people of White Creek were united in marriage at the Lutheran church in Hamilton township, Sunday, May 30, 1897, with Rev. Charles E. Herbst officiating. The bride is a sister of W. H. Wente, who attended the marriage.

Mr. Ted McCamment and Miss Norah Sweany, both respected young people of Seymour were united in marriage at 4:30 o'clock Sunday evening, May 30, 1897, at the home of the bride's mother with Elder A. F. Beare tying the nuptial knot. May their wedded life be pleasant.

Mr. George Harlow and Miss Emma Alberring highly respected young people of this township were united in marriage at 9 o'clock, Sunday morning May 30, 1897, at the German Lutheran church, with Rev. Philip Schmidt tying the nuptial knot. The happy event was royally celebrated by an all day sumptuous feast at the home of the brides parents, John Alberring and wife, south of the city. May their wedded life be pleasant.

There is more catarrh in this section of the country than all other diseases put together, and until the last few years was supposed to be incurable. For a great many years doctors pronounced it a local disease, and prescribed local remedies, and by constantly failing to cure with local treatmnet, pronounced it incurable. Science has proven catarrh to be a constitutional disease, and therefore requires constitutional treatment. Hall's Catarrh Cure, manufactured by F. J. Cheney & Co. Toledo, Ohio, is the only constitutional cure on the market. It is taken internally in doses from ten drops to a teaspoonful. It acts directly on the blood and mucous surfaces of the system. They offer one hundred dollars for any case it fails to cure. Send for circulars and testimonials. Address.

F. J. CHENEY & Co., Toledo. O.
Sold by Druggist, 75c.
all't Family Pills are the best.

### "It is the Best on Earth."

That is what Edwards & Parker, merchants of Plains, Ga., say of Chamberlain's Pain Balm, for rheumatism, lame back, deep seated and muscular pains. Sold by C. W. Milhous druggist.

## RAILROAD RUMBLINGS.

D. B. Townsend, of the Q route, was guest in the city Thursday.

Ed. Kidd and Thomas Lyons visited friends at Rivervale Sunday.

John L. Jones, express messenger of the J., M & I., came down Sunday to visit his sister, Mrs. Paschal Carter, and family.

H. F. Robinson, Joseph Riley and George Rau, of the J., M. & I. bridge force, spent Sunday here with their families.

Awarded
Highest Honors—World's Fair, Gold Medal, Midwinter Fair.
DR. PRICE'S CREAM BAKING POWDER
A Pure Grape Cream of Tartar Powder.
40 YEARS THE STANDARD.

THE OLD CLOTHES MAN Would not pick up nearly so many bargains if it were not for moths.

WE SELL
PURE CAMPHOR GUM.
ARTIFICIAL CAMPHOR GUM.
MOTH BALLS.
CEDAR CAMPHOR.

Those who do not buy one of these may soon have "a bargain" in second hand clothes. We make a liberal offer; does the "ol' clo' man?"

Do not forget that we sell Paris Green, London Purple, Hellebore, Insect Powder, Etc., which Destroy Vermin.

MOTHS.
MOTHS.
MOTHS.

W. F PETER.
The Druggist.

HIGH CLASS MERCHANT TAILORING.

New Spring Goods now in. Largest Stock Woolens in Seymour from which to select your Spring or Summer Suit, or a Spring Overcoat.

Suits from $13.00 up.
Pants from $3.75 up.

Call Early and Make Your Selection. Satisfaction Guaranteed.

W. A. KRAUSE, Merchant Tailor.
SOUTH CHESTNUT STREET, SEYMOUR, IND.

Spring Stock.

We are showing the largest and finest line of Wall Paper We have ever shown. All the new and beautiful colorings at very low prices.

White Blanks from........2c to 8c per roll.
Gold Paper from........5c to $2.00 per roll.
Ingrains from........10c., 15c and 20c per roll.

Our workmanship cannot be excelled and it cost you no more than botch work. Terms strictly cash.

F. O. COX. No, 20, West Second St

Agency of C. A. Saltmarsh, Real Estate, Loan and Insurance.

Money Loaned at 6 to 8 per cent. on Gilt Edged First Mortgage.
☞ Want $1,000,000, from $100 up, to invest at 9 per cent., safe and permanent investment without tax. Large List of Fine Property for Sale or Exchange. Write for List. Five Strong Fire Companies, and the Travelers' Life and Accident Insurance Co., of Hartford, Conn. Best Policy Contracts ever written and guarauteed. Call or write. P. O. Building, Seymour, Ind.

Don't You Know

You will Save Money if You Don't Buy Anything in

Jewelry, Watches, Clocks, Silverware and Optical Goods

Till you have looked through our immense stock. You can try it and see

No Trouble to Show Goods!
ENGRAVING FREE.

Have your eyes tested free and scientifically fitted.

Don't Forget :

S.V. HARDING
110 West Second Street.

The Timms Mnfg. Co.,
SEYMOUR, IND.,
Manufacturers High Grade Bicycles.

THE HUMBERT,
THE SUCCESS,
THE IMPROVED TIMMS
TANDEMS AND CHILDRENS' WHEELS.

Special Prices to Citizens of Jackson County.
LOCAL AGENCIES:

"THE WHEELERY,"
208 W. Second St.

E. H. ALBRANT & SON,
S. Chestnut St.

### 31st National Encampment G. A. R. Buffalo N. Y., August.

The "Big Four Route" is well known to the "Boys in Blue" and is their favorite route to all national encampments. The very low rate of one cent per mile each way will be in effect on all parts of its system and the superior through train service to Buffalo from Peoria. St. Louis, Louisville, Indianapolis, Cincinnati, Dayton, Springfield, Columbus and intermediate points via Cleveland, or via Toledo and Detroit has placed the "Big Four" in the lead. Full information will be cheerfully given by any agent upon application.
a27 j15

Wright's Celery Tea cures constipation, sick headaches. 25c at druggists.

### Excursion to Indianapolis Via Pennsylvania Lines.

Excursion tickets to Indianapolis will be sold via Pennsylvania lines as follows:

May 24th and 25th, account Grand Lodge F. & A. M., good returning until May 27th.

May 31st and June 1st, account Knights of Pythias Grand Lodge, good returning until June 4th.

For rates, time of trains, and special information on the subject, please apply to nearest Pennsylvania line ticket agent.

### For Sale.

Pure bred barred Plymouth Rock eggs. T. A. REED.
j1 East 4th [illegible]

Dr BULL'S BABY SYRUP

Cures dysentery, flatulency, griping, colic, and all the ills of baby-hood. Mothers, do not let your child suffer when a bottle of Dr. John W. Bull's Baby Syrup will give instant relief. Price 25c.

Chew LANGE'S PLUGS, The Great Tobacco Antidote, 10c. Dealers or mail. A. C. Meyer & Co., Balto., Md.

SOLD BY WM. F. PETER.

THE TRAVIS CARTER CO.

Conractors and Builders,

And Manufacturers and Dealers in

Lumber. Sash, Doors, Blinds

AND OTHER BUILDING MATERIAL,

Estimates and Plans furnished. Ewing street, between Third and Fourth.

WHEN YOU NEED FIRST-CLASS JOB PRINTING

*Why Not Let Us Give You Prices?*

Our Facilities In Machinery, Material and Workmanship } The Best.

The Daily and Weekly REPUBLICAN

Have no Equal for Advertising in Seymour or Jackson County.

## John R. McLean's Great Newspaper.

Without a single exception, there is beyond doubt no greater or more popular newspaper in the United States than the Cincinnati Enquirer; or a more successful publisher than its proprietor, Mr. John R. McLean.

The old-time prices for the Daily Enquirer have been maintained, and its circulation largely increased each year; hard times and cheaper journals failing to arrest its onward march and high appreciation of the public for its true worth and merit.

The Weekly Enquirer at beginning of the campaign year was offered at 50 cents a year, and its circulation increased by the addition of over 200,000 new subscribers; the most substantial and coveted testimonial a publisher could desire.

When asked for the secret of such success, Mr. McLean frankly answers: The Enquirer has no opinions to force upon its patrons, it simply prints the facts and tells the truth that the reader may form his own opinions. By maintaining the price of the paper, more news and greater variety can be furnished, and every class of business interests catered to, which a cheaper journal cannot afford.

The very liberal support given the Enquirer by the public at large, makes it incumbent upon the management to serve it faithfully with zeal and enterprise in minor matters as well as those of greater magnitude.

Read! Read! Read

REASONS why you should read the Cincinnati Daily

TIMES-STAR:

IT has the latest and most reliable foreign as well as domestic news;

IT has better financial and market reports and more special correspondents than any other Cincinnati newspaper;

IT contains twice as much news as any other paper sold at the same price;

IT is a family paper, and has the largest home circulation of any paper printed in the Ohio Valley

AGENTS WANTED EVERYWHERE.

Write for sample copies and terms.

Special rates to Postmasters

THE TIMES-STAR, Cincinnati, O

### NEW ENTRANCE TO NEW YORK.

**Passengers via Pennsylvania Lines Now Have Choice of Three.**

All are convenient locations: Cortlandt street and Debrosses street, in the downtown district, and Twenty-third street in the uptown district. The latter entrance will be formally opened May 16th, when two new and commodious ferryboats, double deckers, constructed especially for the Pennsylvania lines and furnished and finished in up-to-date style, will be placed in service between the Jersey City station and the Twenty-third street, connecting with all inbound and outbound trains over the Pennsylvania system, the same as tne boats running between that station and Cortlandt street and Desbrosses street, which will aslso be continued in daily service.

The Pennsyvania Lines' three entrances into New York enable passengers to quickly reach the business portion of the lower end of the city, as well as the hotels and the business blocks in the very heart of the great metropolis. The ride across the river is a delightful and refreshing termination to an enjoyable trip. All through trains from the west, over the Pennsylvania Lines, land passengers in New York between 8:30 a. m. and 9:40 p. m treating them to a grand view of the city's water front; its extensive docks where at almost any time may be seen ships of many nations. The wonderful panorama gives visitors a slight idea of the magnitude of New York. The new Twenty-third street ferry line is particularly noteworthy in this respect. j1

### SUMMER OUTINGS.

**Seashore, Mountain and Lake Resorts.**

The principal places of summer sojourn along the Atlantic Ocean, in the Alleghenies, the Adirondacks, Catskills, and mountains of the East, and the lake region and northern Michigan and the Northwest, may be readily reached over the Pennsylvania Lines.

Special information regarding the leading resorts and the advantages enjoyed in journeying to them over the the Pennsylvania route has been compiled and printed in convenient form. The matter is profusely illustrated with photographic reproductions of seashore scenes and includes views at Atlantic City, Cape May, Long Branch and other resorts along the Atlantic Coast; also of Cresson, Bedford Springs and romantic mountain retreats, and of Petoskey, Mackinac and the summer havens in Michigan and the Northwest.

Persons contemplating summer outing trips will find it a valuable guide in shaping preliminaries. Copies may be obtained by addressing Geo. E. Rockwell, District Passenger Agent, Indianapolis, Ind.

### THE CATBIRD'S PLIGHT.

**Forty Birds to the Rescue—How It Was Finally Set Free.**

"Going through the woods one day," said a lover of birds, "I saw a catbird with one of its wings caught on a brier bush. There was a clump of briers here, with a narrow opening at one place between two of the bushes. The catbird had tried to fly through that opening and had made a miscalculation and got one of its wings impaled on a thorn. The other wing was free, and it was flapping that and trying to get clear of the bush.

"Around this bush there must have been at least 40 other birds, of one kind or another, catbirds and brown thrashers and wrens and grass chippies, and so on, that had been attracted by the unfortunate catbird's cries and its efforts to escape, and that appeared to have gathered there to help it. They fluttered about close to the bush, flying around at a great rate and making a lot of noise, but not really doing anything. Some of the smaller birds would fly around very close to the bush or even fly under it, and I imagine some of the bigger birds saying to some of these venturesome little fellows, 'Here, you brown thrasher, you, why don't you get under him there and push on his wing?' But the brown thrasher would only go about so close. He wasn't going to get caught. What the birds would have done finally I don't know. I think they would have helped the catbird in some way, but I undertook to help it myself.

"Of course I couldn't go right up to it, for that would have frightened it, and may be made it hurt itself even worse. I had with me a sawed off broom stick that I carried for a walking stick, and I undertook to free the catbird with that. I thrust the stick through the brier bush, all the other 40 birds looking on, and brought the end of it gently against the catbird's wing and pushed the wing off the thorn. But in starting away the catbird got the wing caught again on another thorn. That was bad, and I stood off a minute deliberating about what to do next, the whole flock of birds still fluttering round and the imprisoned catbird now pretty nearly exhausted. It was a time to drop all ceremony, and I simply walked up to the bush and took the catbird off the thorn with my hands.

"Just beyond the brier bushes there was a smooth grassy spot in the woods and I laid the catbird down there, the whole lot of birds that had been hovering about the brier bush following along, more or less near, and hanging around there. Pretty soon the catbird got up and flew to a little tree nearby. It wasn't strong, but it could fly and its wings were all right. When it flew up into the tree, all the other birds flew away. From the tree the catbird sang its thanks to me, and there I left it."—New York Sun.

### ORIENTAL EYES.

**Their Much Lauded Beauty Due to False Modes of Living.**

An esteemed correspondent of The Woman's Arena writes, "May not the much lauded largeness and luster of the oriental eye be due to false modes of living and to a low grade of civilization?"

In the first place these charms are never found among the working classes or among the tillers of the soil. They belong to the harem and to the harem civilization.

I have examined the women's quarters in Constantinople and Cairo, in Aden and Bombay, in Calcutta and Jahore, and even in Hongkong and Canton, and in nearly every instance the women's rooms were small and dark. Where there were windows these were mere slits in the wall, which did not allow any direct light to enter.

The doorway was small and the door was solid and nearly always closed. The lamp was usually a taper and sometimes a candle. The room or rooms looked out upon a long hall or corridor, which was also dark and gloomy, and this in turn upon an arched and roofed veranda.

In nearly all of these places a woman's daily life was conducted in shadow and shade, and after sundown she had less light than fell to the lot of the pilgrim fathers 250 years ago.

Under these conditions the human eye develops like that of the cat and dog. It becomes larger and seemingly more lustrous in order to allow the owner to move about in safety and comfort. Transfer this unfortunate woman to the open street, the field or the deck of a steamer, and her eyes are in a torture from the sunlight. Her forehead is contracted by a terrible frown, her eyelids are screwed together and her eyes seem to be just the opposite of what they are described in poetry and romance.

It may be I am all wrong, but of all poetic humbugs, I think that the gazellelike orb of the orient is the biggest.

**Occupied Seats of Honor.**

PARIS, May 29.—An elaborate banquet was given to the delegates of the National Bimetallic league at the Hotel Continental last night. Senator Wolcott, ex-Vice President Stevenson and General Charles Jackson Paine, the American commissioners, occupied the seats of honor.

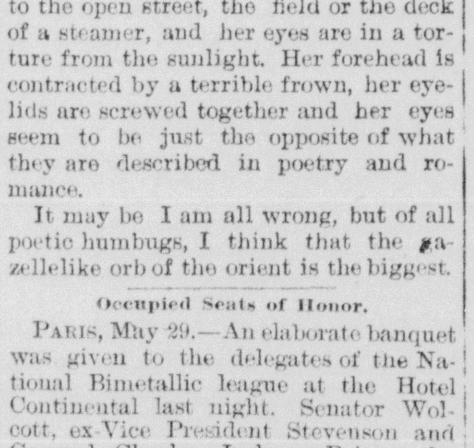

SICK HEADACHE

Positively cured by these Little Pills.

They also relieve Distress from Dyspepsia, Indigestion and Too Hearty Eating. A perfect remedy for Dizziness, Nausea, Drowsiness, Bad Taste in the Mouth, Coated Tongue Pain in the Side, TORPID LIVER. They Regulate the Bowels. Purely Vegetable.

Small Pill. Small Dose. Small Price.

We have some Bargains in

BOY'S

Washable Sailor Suits.

Nicely trimmed in a variety of patterns, sizes 3 to 8 years, that we are offering at greatly reduced prices, ranging from

50c to $1.75 a Suit.

—0—

FOR THE BOY'S.

THE McKAY COMMON SENSE WAIST AND HOSE SUPPORTERS. No pulling off of buttons, or tearing of Waists, sizes 3 to 9 years. SEE THEM.

—0—

The Thomas Clothing Company.

BROOKLYN, N. Y., Dec. 19, 1896.

MESSRS. ELY BROS:—I have used Ely's Cream Balm a number of years and find it works like a charm. It has cured me of the most obstinate case of cold in the head in less than 48 hours from the time I felt the cold coming on. I would not be without it.

Respectfully yours,
283 Hart St. FRED'K FRIES.

Cream Balm is kept by all druggists. Full size 50c. Trial size 10 cents. We mail it.

**The Best Remedy for Rheumatism**

From the Fairhaven, N. Y., Register.

Mr. James Rowland of this village, states that for twenty-five years his wife has been a sufferer from rheumatism. A few nights ago she was in such pain that she was nearly crazy. She sent Mr, Rowland for the doctor, but he had read of Chamberlain's Pain Balm and instead of going for the physician he went to the store and secured a bottle of it. His wife did not approve of Mr. Rowland's purchase at first, but nevertheless applied the Balm thoroughly and in an hour's time was able to go to sleep. She now applies it whenever she feels an ache or a pain and finds that it always gives relief. He says that no medicine whica she had used ever did her as much good. The 25 and 50 cent sizes for sale by C. W. Milhous druggist.

**National Educational Convention, Milwaukee, Wis., July 6-9.**

The "Big Four Route" will name special low rates to the teachers and and their friends for the annual meeting to be held at Milwaukee. These occasions are always looked forward to as among the most pleasurable trip which can be made during the summer The superior line of the Big Four Route between Cincinnati, Indianapolis, Dayton, Springfield, Columbus and intermediate points to Chicago, will afford the best facilities. Full information concering this trip will be cheerfully furnished on application to any agent of the Big Four Route

**A Serious Outlook.**

"What I want," said the manager, "is a joyous burlesque."

"Well," replied the scribe, "I'll do what I can. But I give you fair warning you're killing the goose that lays the golden egg. If everybody keeps on writing burlesques, in a short time there won't be anything serious for people to make fun of."—Washington Star.

**Social Discontent.**

"Doesn't it make you sad when you think of the poor?"

"Why, no, not particularly. It makes me mad, though, when I think of the rich."—Indianapolis Journal.

**Extension of Bonds.**

CINCINNATI, May 29.—The petition by the Farmers' Loan and Trust company for the advice and direction of the court with respect to giving its consent to the extension of the Ohio and Mississippi first consolidated mortgage bonds came up for hearing yesterday before Judge Davis. The testimony was all heard, whereupon the court promptly ordered a decree advising and directing the trustee to consent to the proposed extension.

**As It Looked to Him.**

People who have seen cottonwood lumber warp when it came from the saw can appreciate a story Gene Ware tells about the first sawmill erected at Fort Scott. After the first day's sawing the owner of the mill came down from town, where he had been celebrating the "opening" with the boys. He looked over the crooked boards scattered about the yard for a moment and then inquired with drunken gravity:

"Boysh (hic), has that lumber been measured yet?"

"It has not," replied the foreman of the mill.

"Well, when it gets still, take a (hic) corkscrew and measure it."—Kansas City Journal.

The word "fie" or its equivalent in sound exists in all languages, and in every one is expressive of disgust. In the Icelandic the word "pful" means putridity.

The entire trade of this country with Samoa in 1894 was less than $750,000.

Crater lake, in Oregon, is the deepest body of fresh water in America.

## HOW TO FIND OUT.

Fill a bottle or common water glass with urine and let it stand twenty-four hours; a sediment or settling indicates a diseased condition of the kidneys. When urine stains linen it is positive evidence of kidney trouble. Too frequent desire to urinate or pain in the back, is also convincing proof that the kidneys and bladder are out of order

**What to do.**

There is comfort in the knowlegde so often expressed, that Dr. Kilmer's Swamp-Root, the great kidney remedy fulfills every wish in relieving pain in back, kidneys, liver, bladder and every part of the urinary passages. It corrects inablility to hold urine and scalding pain passing it or bad effects following use of liquor, wine or beer, and overcomes that unpleasant necessity of being compelled to get up many times during the night to urinate. The mild and the extraordinary effect of Swamp Root is soon realized. It stands the highest for its wonderful cures of the most distressing cases. If you need a medicine you should have the best. Sold by druggists price fifty cents and one dollar. For a sample bottle and pamphlet, both sent free by mail, mention the Seymour Repulican, and send your full post-office address to Dr. Kilmer & Co., Binghamton, N. Y. The proprietors of this paper guarantee its genuiness.

According to the newspapers, an Ohio husband became the happy father of seven children not long ago. Of the seven all lived but one. It is to be hoped he laid in a supply of Chamberlain's Cough Remedy, the only sure cure for croup, whooping-cough, colds and coughs, and so insured his children against these diseases. For sale at C. W. Milhous druggist.

When bilious or costive, eat a Cascaret, candy cathartic, cure guaranteed 10c., 25c

**Y. P. S. C. E. CONVENTION.**

**San Francisco, July 7-12.—Big Four Route**

On occasion of this great meeting the "Big Four Route" will name special low rates from all points on its system via Chicago, St. Louis or Peoria. The "Big Four" runs through trains from New York, Boston, Buffalo, Cleveland, Columbus, Cincinnati, Indianapols to St Louis and Peoria; and from Cincinnati and Louisville to Chicago. Full information can be obtained on application to the nearest agent.

**W. L. TORR,**

**Of Oakland, Ind., Reccomends Wrights Celery Capsules**

OAKLAND, IND, Dec, 22, 1896.

WRIGHT MEDICAL CO.,
Columbus, Ohio.

DEAR SIRS—I have purchased a box of Wright's Celery Capsules from Albert Allen, druggist, and used them for Constipation, Indigestion and Stomach trouble and have been greatly benefited by their use. They have done me more good than any remedies I have ever used for these troubles and are all that is claimed for them.

Yours truly,
W. L. TORR,

Sold by all druggists. Price 50c. and $1.00 per box Send address on postal to the Wright Med. Co., Columbus, O. for trial size, free.

**Necessarily So.**

Maud—Is life worth the living? Ah, that is a great conundrum!

Cynicus—Yes. We all have to give it up.—Brooklyn Life.

**Forty-Two Merchants Indicted.**

DANVILLE, Ills., May 29.—Forty-two indictments were returned by the grand jury against 42 of the most prominent merchants and druggists in Vermillion county for gambling, on account of their running nickel-in-the-slot cigar machines. Twenty of them are Danville merchants, and the remainder are at Hoopeston, Rossville, Alvan, Fairmount, Georgetown, Ridge Farm, Rankin and Allerton. Their bonds are fixed at $200.

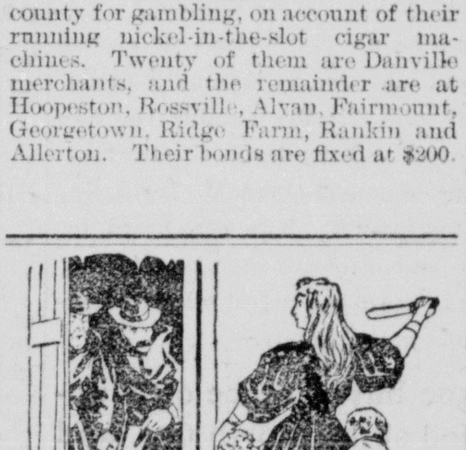

There is no other valor in the world that even stands comparison with that displayed by the woman called upon to protect her children from violence. There is no weapon that a woman will not wield and no danger that she will not dare. It is before and after their birth that too many women fail to protect their children from the greatest of all dangers, the most blighting of all inheritances—feeble and sickly bodies.

The woman who properly prepares for the greatest event of her life, motherhood—who takes the right care of herself during the expectant period, and sees that she is free from all weakness and disease of the organs distinctly feminine, and may be sure that her baby will be born strong and healthy. Dr. Pierce's Favorite Prescription is the best remedy for all forms of weakness and disease peculiar to women. If taken during the period of gestation, she will be free from the usual discomforts; the babe's coming will be safe and easy, and it will be blessed with good health.

Miss Edith Cain, of Clinton, Allegheny Co., Pa., writes: "I take pleasure in expressing my faith in your 'Favorite Prescription.' After two years of suffering I began taking Dr. Pierce's medicine and now I am entirely cured. I had been troubled with female weakness for some time and also with a troublesome drain on the system, but now I am happy and well."

Dr. Pierce's wonderful free book, "The People's Common Sense Medical Adviser," will be sent paper-bound, for twenty-one cents in one-cent stamps to pay the cost of mailing *only*. Address Dr. R. V. Pierce, Buffalo, N. Y. For handsome, durable cloth covers, beautifully stamped, send ten cents more (thirty-one cents in all), to pay extra cost for this style of binding.

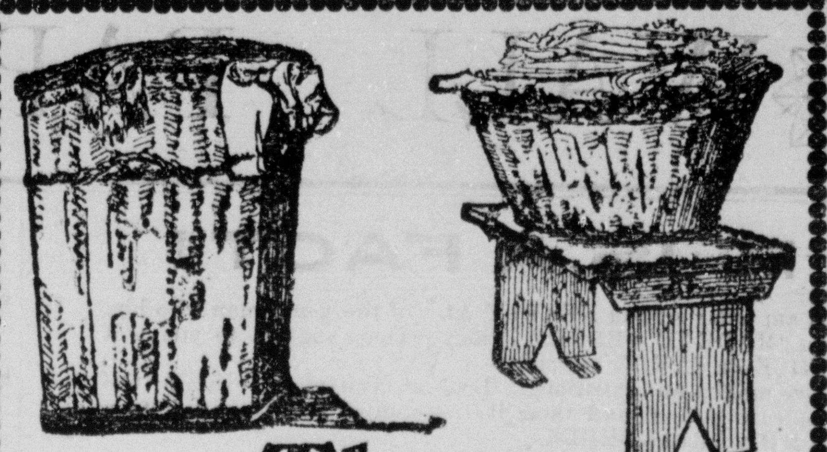

These Two Baskets

are several days apart. To shorten the time and lighten the journey between, is to bless womankind who are all looking for the best bridge over; and this is the mission of Santa Claus Soap. It has long been used by thousands of thoughtful women who believe in saving themselves unnecessary labor.

SANTA CLAUS SOAP

is made to wash with, and it washes just right. It foams readily, rinses easily, cleans perfectly. Snowy, sweet and uninjured clothes follow in the train of SANTA CLAUS. We ask for it an introduction next Monday morning. Sold everywhere.

MADE ONLY BY

THE N. K. FAIRBANK COMPANY, Chicago.

**Bucklen's Arnica Salve**

The best salve in the world for Cuts Bruises, Sores, Ulcers, Salt Rheun Fever sores, Tetter, Chapped hands, Chilbian, Corns, and all Skin Eruptions positively cures Piles, or no pay required. It is guaranteed to give perfect satisfaction or money refunded Price 25 cents per bottle. For sale by W. F. Peter.

**"It is the Best on Earth."**

That is what Edwards & Parker, merchants of Plains, Ga., say of Chamberlain's Pain Balm, for rheumatism, lame back, deep seated and muscular pains. Sold by C. W. Milhous druggist.

**Epworth League Convention Toronto Ont., July 14th to 18.**

The "Big Four Route" will name special low rates for this convention and calls attention to superiority of its line from St. Louis, Peoria, Indianapolis, Cincinnati, Dayton, Springfield, Columbus, via Cleveland, Buffalo and Niagara Falls to Toronto, or via Toledo and Detroit. Apply for full particulars. 27a j15

**LOW RATES.**

**Via Pennsylvania Lines.**

Special reduction in fare over the Pennsylvania Lines will be granted for numerous events to take place this summer in various parts of the United States, in addition to local excursions. Some of the points to which tickets will be sold and dates of sale are as follows:

To Nashville, Tenn., daily to October 15th, for Tennessee Centenial and International Exposition.

To Winona assembly Grounds, Eagle Lake, (near Warsaw, Ind.,) May 15th to August 31st, for Annual Assembly and Summer School

To Detroit, June 7th and 8th, for Imperial Council, Nobles of the Mystic Shrine.

To Pittsburg, June 12th, 13th, and 14th account National Council, Jr. O. U. A. M.

To Celeron (Chautauqua Lake), July 11th and 12th, account Photographers Association of America.

To Toronto, Canada, July 13th, 14th and 15th, for Epworth League National Convention.

To Minneapolis, July 3d and 4th, for National Meeting B. P. O. Elks.

To Chattanoga, July 13th, 14th and 15th, account Baptist Young Peoples' Union of America.

To Detroit, July 12th and 13th, for National Republican League Meeting.

To Cincinnati, July 21st and 22d, for German Epworth League Meeting.

To Indianapolis, August 17th and 18th for Y. P. C. U. Annual Convention.

To Indianapolis, September 8th and 9th, for National Encampment Sons of Veterans.

The reduced rates over the Pennsylvania Lines will not be restricted to members of the organizations mentioned, but may be taken advantage of by the public generally. Excursion tickets may be obtained at ticket offices on the Pennsylvania system and will also be sold over this route by connecting railways. Any Pennsylvania line ticket or passenger agent will furnish desired information concerning rates, time of trains, return limit, and other details, to all applicants, or the same may be obtained by addressing Geo. E. Rockwell, District Passenger Agent, Indianapolis, Ind.

TELEPHONES,

Electric Bells, Burglar Alarms, Annunciators,

Placed in residences and business houses at prices to suit the hard times. All work and goods warranted.

W. B. RUSSELL,
Lock Box 175. Seymour, Ind

W. K. MARSHALL,
ATTORNEY AT-LAW,
Pfaffenberger Block,
SEYMOUR, - - - - - INDIANA.
Any legal business entrusted to my care will receive careful and prompt attention

O. H. MONTGOMERY,
ATTORNEY-AT-LAW,
Will practice his profession in all the courts of the State. Careful attention given to collections and to the management of probate matters Office: Over the First National Bank, Seymour, Indiana.

JOHN M. LEWIS, SR. JOHN M. LEWIS
Notary Public.
LEWIS & LEWIS,
Attorneys-at-Law.
Will Practice in all the courts. Collection a specialty. Legal business solicited.
OFFICE—Pfaffenberger Block, Seymour,

J. BALSLEY,
Fire and Life Insurance
Real Estate, Loans and Building Association Agent.

M. MAINS, Sr.,
L. M. MAINS, Jr.,
Dentists,
Cor, Chesnut St, and St. Louis Avenue
☞ Office hours 8 a, m, to 5 p. m. 7 p. m. to 8 p, m:

PATENTS U. S. AND FOREIGN PROCURED.
Eugene W. Johnson,
Solicitor and Attorney in Patent Causes.
1729 New York Ave., Washington, D. C.
Office Established 1868 Charges Moderate
Correspondence requested.

L. B. HILL, M. D.
Seymour, Ind,
☞ Office up stairs, corner of Chestnut St and St. Louis Avenue. Residence 120 Fifth st. between Chestnut and Walnut streets, Calls answered promptly.

MILLER & WILHELM
Real Estate and Loan Agt's.
Opera House Block.
SEYMOUR, IND.

The . . . Indianapolis Journal

Should be in possession of every man who desires to be THOROUGHLY POSTED on ALL POLITICAL and GENERAL NEWS TOPICS, and especially INDIANA NEWS,

THE DAILY FURNISHES ALL THE NEWS—Local, Domestic and Foreign; complete and accurate market reports; a State news service that covers all important events, and a generous supply of miscellaneous information for general readers, This year the proceedings of Congress and of THE STATE LEGISLATURE will be of especial importance and interest Its columns, both news and advertising, are free from indecent or objectionable matter. GIVE IT A TRIAL. It is

....THE...
Best Newspaper
FOR INDIANA READERS IS
70 CENTS PER MONTH

If sent by mail. In towns in which our agents supply subscribers the price is FIFTEEN CENTS PER WEEK,

For FIVE CENTS additional you will receive the SUNDAY JOURNAL, which contains MORE and BETTER READING MATTER than any other paper printed in Indiana.

The WEEKLY is furnished at $1 a year Liberal commissions to agents. Subscribe with any of our agents, or send direct to

JOURNAL NEWSPAPER CO,
Indianapolis, Ind.

ALLTHE NEWS
FOR 2 CENTS
In the Republican.

# THE DAILY REPUBLICAN.

Circulates Among
SEYMOUR PEOPLE
Who Spend their Money at Home.

VOLUME XXI---NO. 181 SEYMOUR, INDIANA, MONDAY EVENING, MAY 31, 1897. PRICE TWO CENTS.

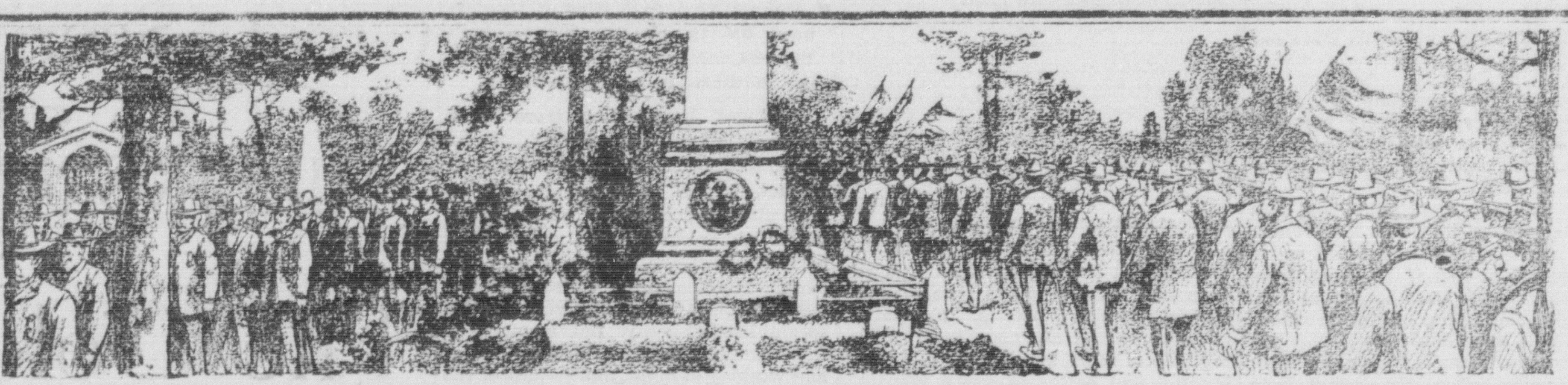

## MEMORIAL DAY SENTIMENTS.

### What Some Well Known People Say.

### A BEAUTIFUL NATIONAL CUSTOM.

**Views of Ella Wheeler Wilcox—Thoughts of Professor John Clark Ridpath and Ex-Senator Ingalls—Commodore Melville and Colonel Forney on Our Heroic Dead.**

[Copyright, 1897.]

It would be unbecoming to enlarge on the subject of Memorial day without paying some introductory tribute to its founder. Very few indeed attribute the beautiful national custom of decorating the graves of the heroes of the civil war to a woman, Mrs. Martha G. Kimball, a soldier in the war herself, for she followed it from its beginning to its close, nursed the wounded soldiers and perfected the hospital service in General Sherman's army, and, in fact, watched over the Union soldiers like a mother. Two short incidents display more of Mrs. Kimball's character than pages of eulogy:

"A boy was sentenced to be shot. His mother sat on the steps of the capitol in Washington. She remained there distracted with grief for three days and nights trying in vain to see President Lincoln. A lady, beautiful and of loving disposition, passing in front of the capitol, paused to learn the pitiful story, and then, with the determination of that viking race from which she sprang, sought and pleaded the poor mother's cause with the president himself. Lincoln hearkened to her eloquence, and turning his sad eyes on her said: 'Take this card to Stanton and save the boy and mother. It is a relief to have you tell me how you would manage the affairs of state.' "

"The battle of Winchester was over, the condition of General Molineux's command demoralized, so as to bring on this officer in the presence of his men a sharp reproof from Sheridan. A lady, beautiful and of loving disposition, had nursed General Molineux after he had been wounded in a previous battle in the performance of a brave duty. She addressed General Sheridan thus: 'You have done a great wrong to a brave man.' The hero of Winchester replied, 'Madam, if I have done so, I will apologize to him before his soldiers.' And he supplemented this act of gallantry by recommending General Molineux for a major generalship."

The lady was Mrs. Kimball. It was while she was traveling in the south that she noticed how assiduously the southern women garlanded the graves of those who had died in the cause of the Confederacy. She thought of the weed strewn, neglected mounds over the brave boys who fell fighting in the blue and wrote to General John A. Logan, then commander in chief of the Grand Army of the Republic, in suggestive admiration and requested example of those southern women. Her eloquent pleading enlisted the sympathy and co-operation of General Logan and resulted in the famous order No. 2 that went into effect on the 30th of May, 1868, establishing Memorial day. Mrs. Kimball, who died at her home in the Quaker City some three years ago, now lies at Laurel Hill. A little mound, a simple headstone and a huge Norwegian pine mark the spot where the founder of a great national custom lies buried.

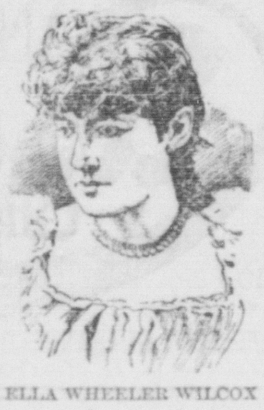

ELLA WHEELER WILCOX

The lines that follow were mailed to me by Ella Wheeler Wilcox in response to my request for some original remarks on the subject of our national observance of May 30. It is evident that this popular poet takes a serious view of the present situation and does not hesitate to express her feelings as forcibly as she does poetically:

Our country's starving children plead for labor.
She has no work to give them. Yet, behold!
She feeds the swarming offspring of her neighbor
While her own kin stand roofless in the cold.

Not for such ends the heroes whom we honor
Preserved our country in her strength and pride.
So many and so dark the stains upon her,
Well might the warrior question why he died.
ELLA WHEELER WILCOX.

In response to my next call came the following hopeful paragraphs from Commodore Melville, an old soldier, the chief in the United States bureau of steam engineering in the navy department at Washington. In addition he can lay claim to being a celebrated arctic explorer and the designer of more than one of our late war vessels:

Decoration day, the day of all the year that is given to the highest and holiest ceremony that the living can pay to the dead—the dead, the heroic dead, the brave souls, the light and life of the fairest and bravest, who with youth and beauty in the dark days of 1861 bared their fair young breasts to the storm of shot and shell and stood between the devastating hosts of iconoclasts and the only true government that God has permitted to be on the face of the earth!

Weave wreaths and garlands, ye fair maids of America, to decorate the tombs of the heroic dead, who died to save our fair land. Weep not, but rejoice that your brothers and lovers have left behind them in their somber tombs the evidence that our country was worth saving—aye, dying for—and that the example is set forth for coming generations for all time that the spirit of 1776 and 1861 is still abroad in our land and will never die.

GEORGE W. MELVILLE,
Engineer In Chief United States Navy.

Professor John Clark Ridpath writes me on the subject from the scene of his editorial labors on The Arena. The historian challenges thought on the after life and embodies sentiment on a national memory in this short but admirable essay:

OUR DEAD.

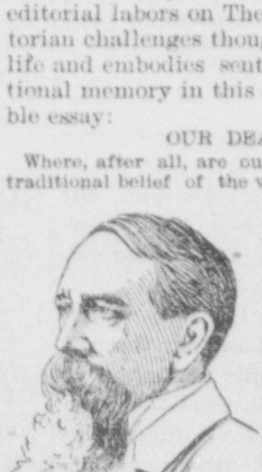

JOHN CLARK RIDPATH.

Where, after all, are our brave dead? The traditional belief of the world has been that they live. But very vague faith is the faith of mankind with respect to where the departed dwell or in what state. On this theme conjecture has been rife in all ages. Certain it is that human beings have never been content to die without a hope.

Of all the arguments that have been presented on this subject that of Henry Thomas Buckle is the best. His own mother passed away. He was at that time composing his review of "Mill's Essay on Liberty." The shock to the great historian and thinker was almost unbearable, but he rallied and inserted in the essay which he was composing that remarkable paragraph on the survival of the dead as he was able to see it and hope for it.

Buckle's argument is this: There is in human affection and desire an equation the first part of which is here and the other part of which is—where? That is his great thesis reduced to a syllogistic suggestion. He alleges what is true—that life without the after half of the equation of hope and desire is a reductio ad absurdum.

Our brave dead who went from us in the fiery ordeal of war either exist or they have ceased to exist. There is no middle ground. The broken equation of hope and affection indicates their existence beyond that dividing curtain which the poetical language of mankind has called "the veil." We choose to believe, or at least to think, that our heroes are living somewhere in a happy fruition of patriotic joys, unclouded with sorrow, unacquainted with further pain and anguish. We say of them, "They sleep." Rather let us say of them, "They wake."

If immortality be a dream, it is indeed a generous and beautiful dream, tending ever to make itself more real as the end of life approaches.

Little are we disposed to yield to enthusiasm or to chase shadows, but somehow we think that our heroes of the Union war are not dead, that they are not sleeping, but that they are both living and free; that they go forth and know and rest and love and aspire. Happy were we to be sure that they are able to unclasp the brazen volume of the Backward Look and to see in ourselves and our work the happy results and beautiful hopes and joys which they so unselfishly procured and consecrated by their life and death.

JOHN CLARK RIDPATH,
Boston. Editor of The Arena.

Major Green Clay Goodloe, paymaster in the marine corps at headquarters, Washington, a Kentuckian by birth, who served in the Kentucky cavalry in the early part of the civil war, makes the following response:

The bright and beautiful page in our republic's illustrious history is the thought that the dead were to live always in the hearts of the living, the survivors were to have honors without stint heaped upon them, the maimed should be tenderly and appropriately cared for, as the dust of their fallen husbands and fathers would be vigilantly guarded. This contract was oathed by the spirits in blue amid the flash of battle and steel, and so long as a drop of loyal blood circulates their memories and nobility will be shielded as the mother guards her offspring. Had not the patriotism of the blood of the land gone forth to battle, liberty would have slept forever in our land and the Union been interred. The Union lives, and the winding sheet, brave Old Glory, comforts her heroes in the tomb of the Union.

GREEN CLAY GOODLOE.

From the west Mr. Ingalls sends me the accompanying letter symbolic of his own sentiments on Memorial day memories and observances:

Other wars have been waged for ambition, for a frontier, for a dynasty, for a throne, but no such passions impelled the soldiers of the republic. They fought for the supremacy of the moral code in politics, for the beatitudes in the commonwealth, for the Golden Rule as the foundation of government. Their death was a protest against the injustice of human destiny.

JOHN JAMES INGALLS.
Atchison, Kan.

The sentiment printed below comes from Colonel James Forney, son of John Forney, the founder of the Philadelphia Press. As a lieutenant in the navy this contributor was brevetted captain for meritorious service—sent ashore by Admiral Farragut in 1862 to hoist the first Union flag on the custom house at New Orleans and bring away the Confederate banner:

Memorial day is the most impressive of all our national holidays. On that day we throw away all care and go out and decorate the graves of those soldiers and sailors who fell in battle so that we might live to enjoy a free and great country. The scene is very pathetic, to see the old veterans, bending over with age, putting the flowers over the remains of their comrades. It would, however, be a much happier and grander scene for the future if the north and south would join together, instead of having separate days, and make Decoration day sacred to the memory of both. This would indeed make it of all days one of the grandest in the history of the republic.

JAMES FORNEY,
Colonel United States Marine Corps.

The following is sent me, fitly enough, by an author who comes of a soldier family. Dr. McCook does not need identification as a naturalist, one of the leading authorities of the world on American ants and spiders and the author of the popular "The Tenants of an Old Farm." Dr. McCook of the famous "Fighting McCook" family is the pastor of the Tabernacle Presbyterian church of Philadelphia and one of the most prominent men in the ministry. He writes as follows:

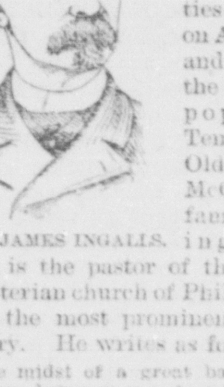

JOHN JAMES INGALLS.

In the midst of a great battle an Indiana soldier was borne upon a stretcher to the rear, both thighs shot through by a shell. It so happened that he was carried by the point where his division commander stood directing the conflict. "Stop, boys!" he cried. His bearers set him down in front of the officer, who stepped to his side and spoke a word of pity and uttered a hope that he might soon be well. "Look at that, general," said the soldier, lifting a corner of the blanket that covered his mangled limbs. "No, no; it's all up with me. No man can live after that. But that isn't what I want to say, general. I've a wife and five babies out there in Indiana who won't have a cent to keep them beyond the pension they will draw. And I love 'em, general, I love 'em more than I know how to tell. But I'd do it again, if I had it all to do over now, rather than see the Union destroyed. I've done my duty, and I'm not afraid to die. Goodby, general. Now, boys, move on." And they carried him out of sight.

The eyes that followed the brave fellow for a moment were used to such scenes, but they were wet with tears just then. No wonder grateful countrymen hallow the memory of these men and when the flowers of spring have gathered with their first fullness hasten with loving hands to deck their graves. But there is no flower that exhales its sweetness upon the hero's resting place so fragrant in our souls as the deeds of suffering self sacrifice even unto death which compel our love and sorrow.

HENRY C. McCOOK.

What with war stories and tombstone morals the tenor of this collection would have been fittingly decorated with the rue had not a well known army man come to the rescue by mailing me a question and an answer:

"How should Memorial (Decoration) day be kept?"

Having taken part in many a Decoration day parade and in nine cases out of ten with the result of being drenched to the skin with rains from a sympathetic but inconsiderate sky, I have no hesitation in replying:

Decoration day should be kept—dry.

CHARLES KING,
Captain United States Army.

There is no need to identify Captain Charles King as an army man, for there is scarce a novel reader in the country but has both laughed and cried over his stories of army and garrison life. The gallant captain begs further to state, while on the subject of Decoration day, that the above question deserves a better answer, but that it catches him at his busiest moment. LILLIAN A. NORTH.

## MEMORIAL DAY.

MAY 30, 1897.

Softly the south wind comes from haunts afar
And brings its charm to waiting hills and vales,
But now it is not redolent of war,
Of grewsome horrors and heartbreaking tales.

For peace, with her fair white uplifted wings,
Reigns now unhindered east, west, north and south;
The green spring turf unto the plowshare clings,
And cobwebs lace the brazen cannon's mouth.

No more are serried hosts in battle drawn;
No more are brothers matched in bloody strife.
The tragic, devastating war is gone,
And a new era dawns to stir the life

Of this great nation, to uplift the race,
To forward freedom, to enfranchise man,
To give the lowliest a chance and place
For each to do the very best he can.

Not in the realms of ancient Rome and Greece,
Nor in the idyls of Utopia
Can there be found or pictured states like these.
Or any power of such benignant sway.

But this brave land sprang not at once, full born,
Nor found its heritage without a price.
Through battle's blaze, through toil and hate and scorn,
Our great republic had its glorious rise.

Today we meet to honor those whose scars
And death were given that freedom should not die—
Heroes of dark, blood red and cruel wars,
Who won for us the final victory.

Bring from fair gardens and the mountain side
Flowers for their graves touched with the south wind's breath,
That their blest deeds may in our hearts abide
And honor crown their sacrificial death.

Fling out the flag! Let speech and music flow!
May grateful hearts pause and the wealth of May
Be brought for tribute till the whole world know
The sacred import of Memorial day.
JOEL BENTON.

## A RAW RECRUIT.

BY WILL M. CLEMENS.

[Copyright, 1897, by Will M. Clemens.]

In Sergeant Norton's picket squad was one of the raw ones, a new recruit. Oberholtz was his name, and he looked it. Most young Germans are brave in the face of danger, and John Oberholtz was one of the majority.

The night was as uncertain in a weather way as were the English words of Oberholtz, and as Fred Norton scurried along his picket line the cottonwood trees looked to him like a file of black giants. It was a shadowy, murky, somber night, this June evening, 1864, in the country round about Spottsylvania Court House.

Sergeant Norton stopped short in his lone march and put his hand to his ear. A strange noise came from a ravine not far away where John Oberholtz was on duty. Less than two miles to the south were the Confederate lines, and the young sergeant was fearful lest the gray sharpshooters would reduce the number of his picket squad. He ran toward the ravine as fast as the darkness would permit him and came rather unexpectedly upon the young German standing motionless upon a knoll, his gun pointed at some bushes a few feet distant.

The hand of Oberholtz was upon the trigger of his gun, and his usually red face was ashen white. He was in the act of firing when the sergeant called him.

"Oberholtz, what is the trouble?" questioned Norton sternly.

"Der vas a rebel in der bushes," cried the German, his voice trembling with excitement.

"Put down your gun," whispered the sergeant as he came alongside the new recruit. "Don't shoot. If there is only one, we can capture him."

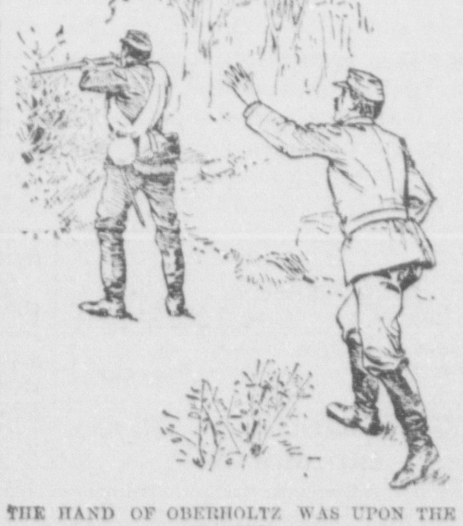

THE HAND OF OBERHOLTZ WAS UPON THE TRIGGER.

The German obeyed and brought his gun to the ground.

Norton stepped forward a pace or two, having discerned a face and form in the underbrush. He drew his revolver and advanced quickly.

"Surrender, or I'll shoot!" he demanded very earnestly.

Scarcely had he said the words than he quickly put his revolver back in his belt and uttered a gasp of surprise.

The frightened face of a young woman confronted him.

He saw her stagger as if about to fall, and, reaching forward, caught her by the arm. She vainly tried to speak to him and laid a trembling hand upon the arm of the sergeant.

"You had a narrow escape, miss," Norton said to her as the German recruit advanced to his side.

She looked at Oberholtz in alarm and again endeavored to speak, but failed utterly. She nodded her head as if to indicate an affirmative reply.

With his cap Norton fanned her pretty face while her body lay limp upon his arm. The night wind caused her brown hair to brush his cheek, and when her blue eyes looked, full of an unknown fear, into his own he felt a thrill of tender sympathy within.

"I feel so faint and so tired!" she whispered, at last recovering her voice.

"No wonder, young lady," said Norton gallantly, and, pointing to Oberholtz, he added: "He might have shot you. Luckily I came along just as I did."

"I thank you, sir, so much," she replied, standing erect and by her movement declining the support of the soldier.

She continued rather painfully, "Perhaps I did wrong in coming, but we were starving and"—

Her voice faltered.

"Who? Where?" asked Norton anxiously, eager for information.

"Over yonder," she replied faintly, "father and I. We live half a mile from here between the lines of the two armies. My father is a Confederate officer. Two days ago some of the Yankee soldiers came along and took everything we had in the house, and since then"—

She uttered a little sympathetic cough and went on.

"We have absolutely nothing to eat. My poor father took ill while at home on a furlough and is now a helpless invalid. I could not leave him long enough to go to the rebel camp, and the houses of our neighbors are deserted. I ventured up here to see if I couldn't get just enough food for father's supper. He is so weak!" And, laying her trembling hand upon Norton's arm, she pleaded, "Can't you give us just a little food, sir?"

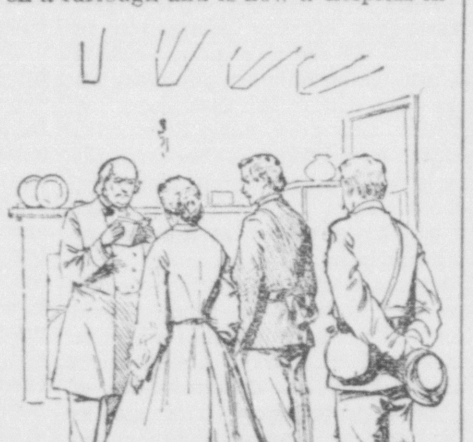

THEY STOOD TOGETHER IN THE CENTER OF THE ROOM.

There was a tear in the eye of the young sergeant as he bade her accompany him to the brigadier's quarters. She meekly followed him, leaving Oberholtz to resume his picket duty. Norton took her arm and helped her over the rough places along the way, meanwhile learning her name and other facts about herself and her family.

To the brigadier's tent they went together, and Norton introduced her as "Edith Madden, aged 17, the daughter of a Confederate."

He told the girl's story in as few words as possible, the narrative receiving the utmost attention from the courtly old brigadier. He was a man of little speech, this brigadier, and when Norton had finished he put his head on one side and looked critically at the girl and then at the sergeant. Then he seized pen and paper and wrote a few lines hurriedly.

"Here, orderly!" he shouted in his gruff voice. "Take this to the commissary."

Turning to Norton, he added: "Sergeant, follow the orderly. Put the provisions in a wagon. Load her up with crackers and coffee and sugar and such stuff."

"Yes, sir," replied Norton, saluting his superior. He started to leave the tent with the young woman at his side.

"And, sergeant!" added the gruff voice.

"Yes, sir."

"Put enough in that wagon to last 'em for six months."

"Yes, sir."

"And, sergeant, take a file of men and accompany the wagon and this girl to her father's house."

"Yes, sir." And Norton and the girl stepped out into the night.

In the course of an hour a wagon creaking under its heavy load passed down the ravine where Oberholtz paced to and fro with his gun, and six soldiers marched upon either side of the wagon. Norton and his companion, the daughter of the enemy, brought up in the rear.

It was moonlight when the soldiers and the wagon returned, two hours later. Something delayed the young sergeant, for it was fully an hour later when he came back to camp. There was a queer sort of smile upon his face and a strange happiness in his breast. The following night Norton passed the guard, and for several hours he lingered in the country over nearer the enemy. He was reconnoitering, so he told the guard when he returned and gave the countersign. Another night and still another he went outside the lines, and one evening a week later he went again, this time taking with him two companions, Oberholtz, the new recruit, and a white haired old soldier in a fugitive cap.

As they walked along Norton chatted gleefully with the elderly man.

"I thought I'd bring Oberholtz along for luck. Ever since he came near killing her he worships the very ground she walks on. I feel grateful to him anyway. If he had not been a raw recruit and a German, this thing could never have happened."

The three men wearing the blue entered an old house in the woods. An old man sitting inthroned in a rocking chair gave them kindly greeting.

Sergeant Fred Norton took the hand of pretty Edith Madden, and they stood together in the center of the room. The white haired soldier, Chaplain Whittaker, took from his pocket a leather covered volume, and there in the Virginia woods, in the quiet of the summer night, Fred and Edith were made man and wife.

### The Gray and the Blue.

On the battlefield at Richmond, Ky., in 1862 a Confederate and Federal soldier were lying some distance apart. Both were prostrate from severe wounds. "I am dying for water," the boy in blue cried out in despair.

"I have water in my canteen to which you are welcome," said the one in gray.

"I couldn't move to save my life," groaned the wounded Federal. The Confederate lifted his head and, looking over at his wounded foeman, called out in compassion, "Hold on a little longer, Yank, and I'll come to you!"

By digging his hands into the ground the heroic southerner dragged himself to the side of the Federal, groaning every time he moved. After the sufferer had drunk eagerly the two clasped hands in token of buried hatred. The Confederate had overexerted himself and brought on a hemorrhage, from which he died in a short time. The boy in blue kissed again and again the cold hand that had brought him relief, when he was taken away to the hospital, where he died next day.

ROYAL BAKING POWDER
Absolutely Pure.

Celebrated for its great leavening strength and healthfulness. Assures the food against alum in all forms of adulteration common to the cheap brands. ROYAL BAKING POWDER CO., NEW YORK.

## IS IT A MATTER OF TIME?

**What Was Considered Modest and Proper a Hundred Years Ago.**

Modesty, as has often been said, may almost be considered a matter of time and place. In the time of George III of England, though the drapery was of the scantiest, it was not considered delicate or refined to uncover the forehead. Some young ladies who had been abroad were considered bold looking because they wore their hair Madonna fashion. Ladies not in la premiere jeunesse very generally wore wigs. The princesses had their heads shaved and wore wigs ready dressed and decorated for the evening to save time for the toilet. Widows almost always shaved their heads. Lady Murray says her mother's beautiful hair was cut off for her deep mourning, and she never wore anything but a wig in after years.

At Windsor castle in those days luncheon was not, as it is now, a general meal. Each lady had a chicken, a plate of fruit and a bottle of king's cup (the peel of a lemon put to soak for some hours in cold water and then sweetened with sugar) brought to her room every day. Those were the days for servants' perquisites. On all the highest saints' days a tinsel cross of divers colors was placed on the tables of the ladies or sent to their residences, and a guinea was understood to be due in return. A bottle of wine every two days and unnecessary wax candles were the perquisites of the ladies' maids.

Candles were extinguished as soon as lit, to be carried off by servants. Pages were seen marching out before the royal family with a bottle of wine sticking out of each pocket, and the state page called regularly upon each person who attended the drawing rooms, with his book, to receive the accustomed gratuity. The ladies in waiting then wore the Windsor uniform, which is at present confined to the gentlemen attendants. It was a blue cloth habit, not long, as worn for riding, but the length of a gown, with buttons having a star surrounded with the motto, "Honi soit qui mal y pense" and a scarlet collar.—New York Herald.

There is No Word so Full of meaning and about which such tender recollections cluster as that of "Mother," yet there are months when her life is filled with pain, dread and suffering, and she looks forward to the final hour with gloomy forebodings, fear and trembling.

"Mother's Friend"

prepares the system for the change taking place, assists Nature to make child-birth easy, and leaves her in a condition more favorable to speedy recovery. It greatly diminishes the danger to life of both mother and child.

Sent by Mail, on receipt of price, $1.00. Book to "Expectant Mothers" free upon application.
The Bradfield Regulator Co., Atlanta, Ga.
SOLD BY ALL DRUGGISTS.

Burlington Route

BEST TRAINS
—TO—
Kansas City, Montana,
Colorado, Pacific Coast,
Utah, Washington, Omaha,
St. Paul, Nebraska,
Black Hills,
—VIA—
St. Louis or Chicago.

VESTIBULED TRAINS,
SLEEPERS, DINING CARS,
CHAIR CARS (SEATS FREE).

CONSULT TICKET AGENT, OR
. M. RUGG, TRAV. PASS'R AGENT,
ST. LOUIS, M

CASH $2,100 PRIZE OFFER and INVENTOR'S ASSISTANT
SENT FREE to all on request. Men, women, boys, girls and aliens can get patents. Wealth may be yours. Will you try hard for it? Write (and mention this publication) to the INVENTORS PROMOTION BUREAU, - Washington, D. C.

## Heart Disease Cured.

WHEN a well known minister after suffering for years with heart disease, is cured, it is not surprising that he should publish the fact for the benefit of others. Rev. J .P Smith, 1045 Fulton St., Baltimore, Md., writes: "For years I suffered from a severe form of heart disease. I used Dr. Miles' New Heart Cure, and my heart is now in good condition Recently, other afflictions came upon me. There was humming, painful sensations on top and back of my head. Fifteen minutes reading would make me almost wild; there were pulling and drawing sensations in my legs all the time, so that I could not sit still. In this condition I began taking Dr. Miles' Restorative Nervine and its effect was simply wonderful. I heartily commend your remedies."

Dr.
Miles'
Heart Cure
Restores
Health

Dr Miles' Remedies are sold by all druggists under a positive guarantee, first bottle benefits or money refunded. Book on Heart and Nerves sent free to all applicants.

DR. MILES MEDICAL CO., Elhkart, Ind.

## B. & O. S. W. Ry. Time Table.

EAST BOUND

| | ARRIVE. | DEPART. |
|---|---|---|
| No. 6 | 4:24 a. m. | 4:29 a. m. |
| No. 10 | 6:23 a. m. | 6:26 a. m. |
| No. 4 | 9:07 a. m. | 9:11 a. m. |
| No. 2 | 3:17 p. m. | 3:22p. m. |
| No. 8 | 3:50 p. m. | 3.55 p. m |

WEST BOUND.

| | ARRIVE. | DEPART. |
|---|---|---|
| No. 5 | 5:48 a. m. | 5:53 a. m. |
| No. 7 | 10:04 a. m. | 10:09 a. m. |
| No. 1 | 11:33 a. m. | 11:37 a. m. |
| No. 3 | 8:15 p. m. | 8:20 p. m |
| No. 33 | 6:20 p. m. | 11:04 a.m |
| No. 9 | 8:58 a. m. | 9 03p, m |

## P., C., C. & St. L. Time Table.

SOUTH BOUND.

| | |
|---|---|
| No. 10 | 5;08 a. m. |
| No. 14 | 9.27 a. m |
| No. 2 | 1 01 a. m |
| No. 18 | 4:51 p. m. |
| No. 4 | 6:53 p. m. |

NORTH BOUND.

| | |
|---|---|
| No. 15 | 8:02 a. m. |
| No 19 | 9:55 a. m. |
| No 7 | 3:40 p m |
| No 5 | 5:24 p m |
| No. 3 | 10;42 p m |

C. C. SAPPINGTON, Age t.

Insure your business and other property in the Ohio Farmers Insurance Co. It is a strong, reliable, safe company Cash assets over $1,000,000. C. A. DAY, Ag't. Pfaffenberger Block.

Louisville Division.

Pennsylvania Lines.

Schedule of Passenger Trains—Central Time

| Southward. | 10 | 2 | | 4 | 18 | 103 | 101 |
|---|---|---|---|---|---|---|---|
| | PM | AM | | PM | AM | PM | AM |
| Chicago lv. | 9 00 | | | .... | *10 00 | | |
| Indianapolis " | *3 40 | *8 15 | | †5 00 | *3 25 | 4 00 | [illegible] |
| Southport " | .... | 8 32 | | 5 16 | | 4 17 | [illegible] |
| Greenwood " | | 8 38 | | 5 22 s | | 4 23 | [illegible] |
| Whiteland " | | †8 46 | | †5 29 | | 4 32 | [illegible] |
| Franklin " | 4 10 | 8 55 | | 5 37 | 3 54 | 4 41 | [illegible] |
| Edinburg " | 4 23 | 9 13 | | 5 53 | 4 07 | 4 53 | [illegible] |
| Columbus ar. | 4 40 | 9 30 | | 6 20 | 4 20 | 5 20 | 9 40 |
| Columbus lv. | | †9 45 | | | | 5 20 | [illegible] |
| Elizabethtown " | | 10 03 | | | | 5 35 | [illegible] |
| Scipio " | | 10 18 | | | | 5 43 | [illegible] |
| Queensville " | | 10 25 | | | | 5 51 | [illegible] |
| N. Vernon " | | 10 35 | | | | 6 02 | [illegible] |
| Vernon " | | 10 38 | | | | 6 05 | [illegible] |
| N. Madison " | | 11 20 | 14 | | | 6 45 | [illegible] |
| Madison ar. | | 11 35 | AM | | | 7 00 | [illegible] |
| Columbus lv. | 4 40 | 9 35 | 8 05 | 6 20 | 4 25 | | |
| Jonesville " | | | 9 12 | 6 37 | .... | | |
| Seymour " | 5 09 | 10 10 | 9 27 | 6 53 | 4 51 | | |
| Crothersville " | 5 29 | .... | 9 51 | 7 13 s | | | |
| Scottsburg " | 5 45 | 10 35 | 10 08 | 7 27 | 5 22 | | |
| Henryville " | 6 13 | | 10 28 | 7 44 s | | | |
| Memphis " | 6 19 | | 10 36 | 7 50 s | | | |
| Sellersburg " | 6 21 | | 10 49 | 8 02 s | | | |
| Jeffersonville " | 6 38 | 11 2 | 11 07 | 8 19 | 6 12 | | |
| New Albany ar. | 7 20 | 12 20 | 11 59 | 8 50 | 6 59 | | |
| Louisville ar. | 6 46 | 11 45 | 11 15 | 8 2 | 6 16 | | |
| | AM | AM | AM | PM | PM | PM | AM |

| Northward. | 15 | 105 | 19 | 7 | 5 | 3 | 101 |
|---|---|---|---|---|---|---|---|
| | A M | AM | AM | P M | P M | PM | P M |
| Louisville lv. | 6 25 | | *8 30 | 1 4 | 4*00 | *9 05 | |
| New Albany " | 6 00 | | 8 00 | 1 00 | 3 30 | 8 30 | |
| Jeffersonville " | 6 33 | | 8 51 | 2 06 | 4 20 | 9 27 | |
| Sellersburg " | 6 51 | | s | 2 26 | | .... | |
| Memphis " | 7 02 | | s | 2 37 | | | |
| Henryville " | 7 09 | | s | 2 45 | | | |
| Scottsburg " | 7 27 | | 9 28 | 3 04 | | 10 12 | |
| Crothersville " | 7 41 | | s | 3 19 | | s | |
| Seymour " | 8 02 | | 9 55 | 3 40 | 5 24 | 10 2 | |
| Jonesville " | 8 16 | | s | 3 54 | | | |
| Columbus ar. | 8 35 | | 10 25 | 4 13 | 5 53 | 11 15 | |
| Madison lv. | A M | †7 05 | | 2 25 | | | 6 00 |
| North Madison " | | 7 20 | | 2 42 | | | 6 15 |
| Vernon " | | 8 00 | | 3 19 | | | 6 57 |
| North Vernon " | | 8 05 | | 3 24 | | | [illegible] |
| Queensville " | | 8 13 | | 3 32 | | | [illegible] |
| Scipio " | | 8 19 | | 3 38 | | | [illegible] |
| Elizabethtown " | | 8 31 | | 3 51 | | | [illegible] |
| Columbus ar. | | 8 45 | | 4 05 | | | 7 45 |
| Columbus lv. | | †8 50 | 10 25 | 4 20 | 5 53 | 11 15 | 7 45 |
| Edinburg " | | 9 10 | 10 40 | 4 37 | .... | 11 31 | [illegible] |
| Franklin " | | 9 31 | 10 55 | 5 00 | | 11 47 | 8 20 |
| Whiteland " | | 9 39 | .... | 5 10 | .... | | [illegible] |
| Greenwood " | | 9 48 s | .... | 5 19 | .... | | 8 36 |
| Southport " | | 9 54 | .... | 5 29 | | | [illegible] |
| Indianapolis ar. | | 10 15 | 11 30 | 5 50 | 7 00 | 12 25 | [illegible] |
| Chicago ar. | | .... | *5 00 | .... | .... | *7 15 | |
| | | AM | PM | P M | P M | AM | P M |

BETWEEN COLUMBUS AND CAMBRIDGE CITY.

| Read Down. 107 | 175 | | | Read Up. 102 | 176 |
|---|---|---|---|---|---|
| PM | AM | | | AM | PM |
| †4 20 | †6 30 | lv. | Columbus ar. | †9 30 | †6 25 |
| 4 33 | 6 54 | " | Clifford " | 9 17 | 5 57 |
| 4 40 | 7 05 | " | St. L. Crossing " | 9 11 | 5 46 |
| 4 45 | 7 18 | " | Flat Rock " | 9 04 | 5 31 |
| [illegible] | 7 23 | " | Lewis Creek " | 8 58 | 5 19 |
| 5 12 | 8 40 | " | Shelbyville " | 8 40 | 4 33 |
| 5 31 | 9 51 | " | Manilla " | 8 20 | 3 55 |
| †5 38 | 10 02 | " | Homer " | †8 16 | 3 28 |
| [illegible] | 11 03 | " | Rushville " | 8 00 | 3 05 |
| 6 12 | 11 53 | " | Falmouth " | 7 41 | 2 29 |
| 6 35 | 12 45 | ar. | Cambridge City lv. | 7 20 | 1 45 |
| PM | PM | | | AM | PM |

No. 107 connects at Cambridge City for the East.

Dark Faced Type denotes time from 12.00 noon to 12.00 midnight; Light Faced, from 12.00 midnight to 12.00 noon. Pullman Sleeping Cars run on Nos. [illegible] and 13 between Louisville and Chicago. Buffet Parlor Cars on Nos. 18 and 19 between Chicago and Louisville.

L. F LOREE, Gen ral Manager. E. A. FORD, General Passenger Agent

11-15-96-V PITTSBURGH, PENN'A.

For time cards, rates of fare, through tickets baggage checks, and further information regarding the running of trains apply to any Agent of the Pennsylvania Lines.

Daily Republican.

OFFICIAL PAPER OF SEYMOUR.

JAY C. SMITH, EDW. A. REMY, } Editors and Publishers.

MONDAY, MAY 31, 1897.

TERMS OF SUBSCRIPTION.

——:0:——

DAILY.

| | |
|---|---|
| One Year | $5.00 |
| Six Months | 2.50 |
| Three Months | 1.45 |
| One Month | 45 |
| One Week | 10 |

WEEKLY.

| | |
|---|---|
| One Year in Advance | $1.00 |

Entered at the Seymour, Indiana, Postoffice as Second-class Matter.

## TODAY'S REPUBLICAN.

The REPUBLICAN is issued at noon today in order to give the employes an opportunity to attend the decoration day exercises.

## DECORATION DAY.

To-DAY the nation has the high privilege of paying a special tribute to the memory of the heroic dead who gave their lives freely that the nation's life might be preserved. These men left home and wife and children. Workshop and farm were forsaken for the musket and knapsack. They gave up lives of security and peace for a life whose every movement was filled with peril to life and limb. They made the greatest sacrifice which it is possible for men to make. We mourn today for the dead, but we rejoice that when the hour of peril came the nation had thousands of men who were willing and ready to make the sacrifice to win victory for the cause of right.

Lincoln's famous speech at the dedication of the Gettysburg cemetery for Union soldiers is peculiarly appropriate to every recurring decoration day. He said:

"We have come to dedicate a portion of that field, as a final resting place for those who here gave their lives that that Nation might live. It is altogether fitting and proper that we should do this. But, in a larger sense, we can not dedicate, we can not consecrate, we can not hallow this ground. The brave men, living and dead, who struggled here have consecrated it far above our poor power to add or detract. The world will little note, nor long remember, what we say here, but it can never forget what they did here. It is for us, the living, rather to be dedicated here to the unfinished work which they who fought here have thus far so nobly advanced. It is rather for us to be here dedicated to the great task remaining before us; that from these honored dead we take increased devotion to that cause for which they gave the last full measure of devotion; that we here highly resolve that these dead shall not have died in vain; that this Natiou, under God, shall have a new birth of freedom, and that government of the people, by the people, for the people shall not perish from the earth."

IT is hinted that the Sultan desires the United States to send as minister to Turkey, some person who has publicly expressed his approval of the Turkish massacres in Armenia.

THE Cleveland administration had charge of affairs four years and we should not grow impatient if the McKinley administration has not succeded in straightening all the tangles in less than three months.

### Wasting Time.

They were dining off fowl in a restaurant.

"You see," he explained, as he showed her the wishbone, "you take hold here and I'll take hold here. Then we must both make a wish and pull and when it breaks the one who has the bigger part of it will have his or her wish gratified."

"But I don't know what to wish for," she protested.

"Oh, you can think of something," he added.

"No, I can't," she replied. "I can't think of anything I want very much."

"Well, I'll wish for you," he exclaimed.

"Will you really?" she asked.

"Yes."

"Well, then, there's no use fooling with the old wishbone," she interrupted with a glad smile. "You can have me."—Comic Cuts.

### But He Realizes It Now.

Mrs. Benham—Many a true word is spoken in jest.

Mr. Benham—That's so. I little dreamed when I said, 'With all my worldly goods I thee endow,' that you would take every cent I had.—Twinkles.

It is not too much to say that in Britain a million of money might be saved annually on funeral and marriage ceremonies with no disrespect to the dead and an increase of comfort to the living.

Wright's Celery Tea regulates the liver and kidneys, cures constipation and sick headache. 25c at all druggists.

## TRICKY BABY PETE.

### HE COMMITTED THE THEFTS FOR WHICH A MAN WAS DISCHARGED.

**A Midnight Adventure In the Winter Quarters of an Elephant Herd — How Sly Pete Got Away From His Stake and Stole a Bag of Oats.**

Pete is the baby elephant of one of the big circus herds. During his confinement in winter quarters he played a trick on his keeper, which the man relates as follows:

"Pete is a tiny little fellow and does not weigh more than 600 or 800 pounds, but I actually believe he would eat as many pounds of oats if he had access to them. The elephant house was dark one night, and I supposed every one of the animals was sound asleep, when my attention was attracted by a subdued, rasping noise, apparently coming from the farther end of the big herd. Instead of walking down in front of them all, I went around and came in at the other end. Hiding behind some bales of straw, I peered cautiously over to where the little rascal was chained, and there he was, carefully lifting his stake out of the ground. I saw in an instant that he had had the stake out before that time, for all he had to do was to lift it up and it came out. He slipped his foot chain down over the tapering end of the stake and was free.

"Across the room, distant perhaps 20 feet or more from his place, were piled some sacks of grain, containing about 100 pounds each. Picking up the foot chain very carefully with his trunk, so that it would not rattle or jangle upon the floor, he began the most delicate, sinuous, gliding motion across the space that separated him from the grain I ever saw, and I never imagined an elephant could go so quietly. I crouched behind the bales of straw, afraid to move for fear he would hear me and stop.

"On he went, cautiously, slowly, but steadily, until he was within reaching distance of the sacked grain. Then he laid the chain down and picked up a bag of oats with his trunk. His journey back to the herd, 20 feet away, was performed even more cautiously than had been his advance, for he had to drag the chain without making a noise. All the time he held the sack of grain tightly in his trunk, and his mouth must have watered when he thought of the feast he was going to have. He reached the herd at last and went up to great big Babylon, who stood like a bronze statue, her massive sides looming up like the sides of a house in the gloom. Pete stopped, and Babylon, whom I had imagined fast asleep, took the oats. They got into the bag in a jiffy and then began a feast. Pete filled his mouth and munched away like a man eating dry crackers on a wager. He knew that his big companion in crime would get the most of the oats if he lost any time. Babylon put away almost half the oats at the first jump out of the box, and poor little Pete, with his mouth full, looked at her with his watery little eyes, as much as to say, 'Oh, what a hog!' and gulped the oats down his little throat at the risk of choking to death.

"I thought it was about time to make a noise, just to disconcert them. I had seen enough to assure me that a hostler who had been discharged hadn't been instrumental in the disappearance of divers and sundry bags of oats, and, as I walked around toward the other end of the elephant house, I wondered what I should do to punish the thieves. The big one had had a painful operation performed a few months before, and I thought that any sight of the instruments that had been used at that time would give her a good fright. When I had reached my own sleeping room, I purposely made a noise and heard the shuffling sounds of sly little Pete as he shambled back to his place. He picked his stake up, put it down in the ground, and would have put it through the ring in the chain if he had had time. When I came along, he was leaning against the wall asleep. I gave him a gentle prod, and he awakened suddenly, with that sleepy stare that a person has when awakened from slumber. But he soon knew that I was on to him, for, when I ordered him to open his mouth, he didn't want to do it. He finally obeyed, and there were the oats. His mouth was jammed full of them. I didn't do anything to him, but walked over to big Babylon. She was his partner in crime, but she was playing possum too.

"I had a good deal of trouble to wake her up and more to make her open her mouth. Much to her chagrin, I imagine, it was full of oats, and she had the empty sack closely rolled up and packed in with them. She was sheepish and ashamed, I assure you, if ever an elephant put on that expression. To punish her I ordered her to sit down and open her mouth and made a motion as if to pass a great pair of forceps into it, which had been used during the operation I referred to. She shut her mouth and cried like a baby, and was so thoroughly frightened that she never trespassed again. But that sly little Pete—why, he is more trouble than the entire herd, and he just gets loose whenever he wants to."—St. Louis Globe-Democrat.

### Women as Soldiers.

"I do not see," said a clever woman, "why the newspapers should feel called upon to poke fun at the new law in Colorado which permits women to serve in the state militia. In time of battle woman is just as necessary as man. Just wearing a uniform and shooting a gun are not all that constitute a soldier. What about woman's place in the hospitals during time of war? Does it not require a brave heart and a strong nerve to wait on the wounded or dying? Is not a woman a soldier who can assist the surgeon as he amputates a limb or binds a fractured bone? Are not the Red Cross nurses soldiers? It seems to me that a woman will make just as good a soldier as a man and always find her place in time of war."

**Don't Tobacco Spit and Smoke Your Life Away**

If you want to quit tobacco using easily and forever, be made well, strong, magnetic, full of new life and vigor, take No-To-Bac, the wonder-worker, that makes weak men strong. Many gain ten pounds in ten days Over 400,000 cured. Buy No-To-Bac of your druggist, under guarantee to cure, 50c or $1.00. Booklet and sample mailed free. Ad. Sterling Remedy Co., Chicago or New York.

## A WOMAN'S LIFE.

### Many Private Troubles Borne Without Complaint.

How many, think you, have any idea of the suffering endured by a large proportion of American women?

You will think us extravagant in expression, yet the fact remains, that diseases of the uterus and ovarian troubles are universal—you may note their ravages in the pale faces you meet—more marked indications are dizziness, faintness, irritability, melancholy, extreme lassitude, sleeplessness, severe backache and disturbances of the stomach. A Cincinnati girl says:—

"Words cannot express my gratitude for the good that Lydia E. Pinkham's Vegetable Compound has done for me. I have taken five bottles. The pains in my chest and abdomen have gone, my step is more steady, appetite better and feel better in every respect. Menses heretofore lasted too long. were very profuse and made me very weak. The Compound is a miracle. I had tried doctor's medicine, but of no avail. I would not give up the Compound for female complaints for all the doctor's medicine in the world. My friends want to know what makes me look so well. I do not hesitate one moment in telling them what has brought about this wonderful change. I cannot sing its praises enough. I hope every one who suffers as I have, will give Lydia E. Pinkham's Compound a trial. It has helped me, and I know that if taken according to directions it will not only help but cure others. Miss Grace Collard, 1434 Eastern Ave., Cincinnati, Ohio."

### A LITTLE GRAVE.

Dark are the mounds where the snow blast is sweeping,
Wild is the cry of the wind on its flight,
Cold is the drift that the north wind is heaping
Over the nursling alone in the night!

Alone in the night and the dark that went creeping
Out of her arms but a daybreak ago!
Anguished with sorrow, her watch she is keeping,
Far would she follow through storm and through snow.

Nay, tender mother, have done with your weeping,
Not in the night and the dark has he part.
His all of bright heaven save when he is sleeping
And dreaming of heaven, warm, warm in your heart.

—Harper's Bazar.

### Sir Walter Scott's First Brief.

Sir Walter Scott had his share of curious experiences shortly after being called to the bar. His first appearance as counsel in a criminal court was at Jedburg assizes in 1793, when he successfully defended a veteran poacher. "You're a lucky scoundrel," Scott whispered to his client when the verdict was given.

"I'm just of your mind," returned the latter, "and I'll send you a maukin"—namely, a hare—"the morn, man." Lockhart, who narrates the incident, omits to add whether the "maukin" duly reached Scott, but no doubt it did.

On another occasion Scott was less successful in his defense of a housebreaker, but the culprit, grateful for his counsel's exertions, gave him, in lieu of the orthodox fee, which he was unable to pay, this piece of advice, to the value of which he (the housebreaker) could professionally attest: First, never to have a large watchdog out of doors, but to keep a little yelping terrier within, and, secondly, to put no trust in nice, clever, gimcrack locks, but to pin his faith to a huge old heavy one with a rusty key. Scott long remembered this incident, and 30 years later, at a judges' dinner at Jedburg, he recalled it in this impromptu rhyme:

Yelping terrier, rusty key,
Was Walter Scott's best Jeddart fee.

—Westminster Gazette.

### Everybody Says So.

Cascarets Candy Cathartic, the most wonderful medical discovery of the age, pleasant and refreshing to the taste, act gently and positively on kidneys, liver and bowels, cleansing the entire system, dispel colds, cure headache, fever, habitual constipation and biliousness. Please buy and try a box of C. C. C. to-day; 10, 25, 50 cents. Sold and guaranteed to cure by all druggists.

Is it "overwork" that has filled this country with nervous dyspeptics?—that takes the flesh off their bones, the vitality from their blood, and makes them feeble, emaciated and inefficient? No. It is bad cooking, overeating of indigestible stuff, and other health destroying habits.

The remedy is an artificially digested food such as the Shaker Digestive Cordial. Instead of irritating the already inflamed stomach the Cordial gives it a change to rest by nourishing the system itself and digesting other food taken with it. So flesh and strength return. Is not the Idea rational? The Cordial is palatable and relieves immediately. No money risked to decide on its value. A 10 cent trial bottle does that.

Laxol is the best medicine for children. Doctors recommend it in place of castor oil.

Wright's Celery Tea cures constipation, sick headaches. 25c at druggists.

### For Sale

80 and 50 acre farms. Good sand land, one mile from city.

d5tf J A. WEAVER

### NOTICE TO CONTRACTORS AND PROPERTY OWNERS.

Notice is hereby given that on Thursday evening, June the 17th day, 1897, bids will be received by the common council of the city of Seymour, to construct a sewer of tile, commencing in the west line of Ewing street—— feet north of the curb line on the south side of said street, and running thence west to Indianapolis avenue, thence north until it terminates in the sewer running east and west through Block A in the city of Seymour. So much of said sewer as is in Second street, is to be of tile twelve inches in diameter, and the balance of the way to the termination twenty inches in diameter. Said work to be done according to the plans and specifications on file in the office of the city civil engineer, and to his approval and the acceptance of the common council of the city of Seymour.

At the same time and place, to-wit. at 8 o'clock p. m. of the 17th day of June, 1897, at the council chamber the property owners along the line of said proposed improvement can make objections to said common council to the necessity for the construction of said sewer, and said objections will be then considered and disposed of.

Attest: J. E. MCKINNEY, City Clerk.

## DISEASES OF TRADES.

### RESULTS OF CONTINUED OCCUPATION OF MEN WHO WORK.

**It Appears That Each Kind of Employment Has Its Peculiar Ailment—Both Physical and Mental Workers Fall Under the Rule—Politicians Die Early.**

It is well known that there are a number of dangerous trades which give rise to serious diseases; but, as a matter of fact, almost every occupation has some ailment peculiar to itself. A doctor can always tell if his patient is a baker, for instance, by the state of his teeth. The flour dust collects on the teeth, becomes acid and gives rise to a special kind of decay. Bakers, owing to their irregular life, sleeping in the day and working at night, and because of the hot air and dust, are great victims to consumption. Blacksmiths, strong as they are, very often suffer from paralysis of the whole right side from the continuous shock of hammering, and their eyes become weak from the glare of the fire. Athletes, strange to say, do not, as a rule, enjoy long life. Professional boxers, wrestlers, gymnasts, cyclists, are short lived and suffer from enlargement of the heart and diseases of the lungs. Boilermakers get deaf from the continual loud noise. Brewers and brewers' drivers drink beer in such large quantities that they ruin their livers and generally die young. Bricklayers and plasterers are very healthy, and they are said to resemble asses in never dying. Butchers are very strong and healthy, but they suffer in health through eating little pieces of raw meat. Cabmen are noted for "nipping," and they endure the natural consequences. The cold also affects their faces to such a degree that the muscles of the face become frequently paralyzed.

Carpenters and cabinet makers are afflicted with varicose veins in the legs, and the action of the shoulder in sawing and planing produces a diseased condition of the large artery that runs from the heart to the arm, so that there is not a carpenter living, a doctor says, in whom a curious noise may not be heard by applying the ear to that blood vessel. Hardly a single china scourer lives to old age without becoming asthmatic. Clergyman's sore throat is of course well known. It is said by some to result from having the mouth open so frequently, the air going in that way and drying the throat. Others say it is caused by the clerical collar. And others still say it results from the fact that the clergyman preaches from a pulpit and has to bend his head downward—for barristers, who talk quite as much, do not suffer as much as clergymen, being on the same level as their hearers.

Miners, from working in the dark, become very irritable. Their eyes get weak, and their lungs become quite black—miners' lung. Cooks, particularly male cooks working in hotels, clubs and restaurants, get gout from continually tasting rich food, and both male and female cooks get varicose veins and flat feet from long standing as well as the well known ache of the face from the heat and dirt. Coopers have a lump on the knee, which is really a little bag of fluid put there by nature to protect the knee from the injurious effects of pressing it against the barrel. Divers' hearts become distended from holding their breath.

Domestic servants are remarkable for suffering from typhoid fever. Housemaids are frequently afflicted with poverty of blood from drinking tea and running up stairs. Dressmakers' long hours and confinement result in consumption very often, but more often in indigestion, poverty of blood and impaired eyesight. The fumes of nitric acid make goldsmiths' eyes sore, and they get cramps in their fingers from catching small screws. Nearly all the human beings who suffer from that awful disease, glanders, are grooms.

India rubber workers have very bad headaches and great mental depression. Painters are poisoned by the lead they use so much, and all their muscles, but especially their wrist muscles, become very weak. Photographers get poisoned by cyanide of potassium. The dust that enters the lungs of potters when they are sifting clay interferes so much with their breathing that "potter's asthma" is a well known disease. Compositors get cracks and fissures in the lips and small tumors in their mouths from the habit of putting type in the mouth, and consumption attacks them frequently because of the stooping posture and the confined, sedentary life. Politicians are greatest sufferers of all, the constant dram drinking giving them indigestion, jaundice and nervous diseases, killing them at an earlier age than members of any other profession. Sailors, very singularly, suffer greatly from consumption, owing to the cold and damp and the bad air of the forecastle. Salesmen and saleswomen in shops do a lot of standing, which gives them varicose veins and pains in the feet. Cloth scourers, who inhale benzine and turpentine, suffer from headache, lassitude and nervousness. Shoemakers get their chest pressed in by the last, lose their appetite and strength and have headaches. Stonecutters' eyes are often injured by the flying stone.

Tea tasters, although they only take the tea into the mouth and do not swallow it, become so nervous that they can follow their employment for only a period of eight to ten years. The sedentary life of lawyers, artists, students and literary men gives rise to gout, which is said to kill more wise men than fools; dyspepsia, which made Carlyle's life such a torture, and apoplexy, which carries off hosts of great men.—Pall Mall Gazette.

### Not News.

"We heard some of the strangest, most outlandish things last night," began the woman who gossips.

"Yes," replied the woman who doesn't, "so a friend who attended your musicale was telling me."—Exchange.

Just try a 10c box of Cascarets, the finest liver and bowel regulator ever made.

CASTORIA.

The fac-simile signature of Chat H. Fletcher is on every wrapper.

FIVE DAYS ONLY!

Great Sacrifice Sale!

OF

MILLINERY GOODS!

AT

The Gold Mine!

On account of the uncertain weather and our aim of never carrying over any millinery goods from one season to another, we will offer these five days our entire stock of

Trimmed and Untrimmed Hats Sailors, Baby Caps, Flowers, Ribbons,

In fact everything in our Millinery Department, regardless of former price or cost, AS OUR STOCK MUST BE REDUCED. This will be a great opportunity to secure a stylish hat at your own figures.

A STRAUSS & CO.

CANDY CATHARTIC

Cascarets

CURE CONSTIPATION

REGULATE THE LIVER

10¢ 25¢ 50¢

ALL DRUGGISTS

ABSOLUTELY GUARANTEED to cure any case of constipation. Cascarets are the Ideal Laxative, never grip or gripe, but cause easy natural results. Sample and booklet free. Ad. STERLING REMEDY CO., Chicago, Montreal, Can., or New York. 317.

A Word FOR ADVERTISERS.

The best advertising medium is
THE DAILY PAPER

The best advertisement is the one that tells what you want to say in the fewest and plainest words.

So word your advertisement that it will be understood.
So display it that it will catch the eye,
Insert it in the best daily paper—mind you —
THE BEST.

If the advertisement is as good as it should be and the display is as good as it be, it ought to do the business.

To do more business prepare your advertisement carefully and keep everlastingly at it.

The Seymour Republican,
SEYMOUR, INDIANA.

ASK YOUR
Druggist
for a generous
10 CENT
Trial Size

CATARRH

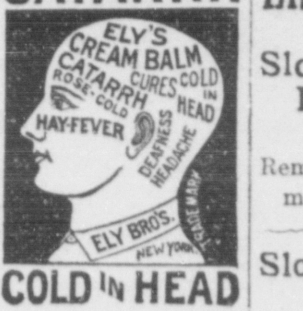

COLD IN HEAD

Ely's Cream Balm

Contains no cocaine mercury nor any other injurious drug It is quickly Absorbed. Gives relief at once. It opens and cleanses the Nasal Passages. Allays inflammation

Heals and protects the membrane. Restores the senses of taste and smell. Full size 50c., Trial size 10c. at druggists or by mail. ELY BROTHERS, 56 Warren St., New York

### Specially Conducted Excursion to San Francisco, Cal., via Pennsylvania and Vandalia Lines.

Members of Christian Endeavor societies, their friends, teachers, and the public generally are invited to join our excursion to San Francisco, to be personally conducted by Prof. Chas F. Patterson, of Edinburg, Indiana.

This party will leave Indianapolis by special train, June 29th and run through on independent schedule stopping at will to visit points of interest enroute. The beauties of Colorado Springs, the grand and impressive scenery of the Denver and Rio Grade, the unique and ieteresting features of Salt Lake City and the Yellow Stone "Wonderland" are among the treats made possible by this trip.

The rates and necessary expenses have been figured to the lowest point. Service will be unsurpassed. Especial attention paid to the comfort of ladie without export.

For further particulars write Prof. Patterson, or address.

Geo. E. Rockwell, D. P. A.
Indianapolis, Ind.
E. A. Ford, G. P. A.
Pittsburg, Pa.

### Elk's Reunion Minneapolis, July 6th to 10th.

For this meeting the "Big Four Route" will name special low rates to accommodate all members of this great benevolent society and their friends The superiority of this route between Cincinnati, Louisville, Indianapolis and surrounding territory and to Chicago is conceded by all. 27a j15

List of Sloan's Remedies

Sloan's Nerve and Bone Liniment.
50 Cents and $1 00 per Bottle.
Remember Sloan's Liniment cures rheumatism and all pains in man or beast.

Sloan's Sure Colic Cure.
$1.00 per Package.

Sloan's Chill, Fever, Cough and Cold Remedy.
50 Cents and $1.00 per Bottle.

Sloan's Quick Cure for SaddleGalls and Scratches
50 Cents per Bottle. Fly proof.

Sloan's Worm and Tonic Powders.
$1.00 per Package.
Carefully weighed in Prescription Form. Put up in small boxes, one dose each. 12 doses to the package.
A first class tonic, and warranted sure death to worms.

The above Remedies cure and are for sale by

W. F. PETER,
SEYMOUR, IND.

The Latest in Style!
The Best in Quality!
The Cheapest in Price
ARE THE
SHOES
AT
W. F. Pfaffenberger's,

All the new colors for ladies' and children and a very large stock to select from.

——0——

Men's Good Up-to-date Shoes In Price and Style.

WALL PAPER All the New Designs and Colorings, At Prices to suit the times. BECKMAN & CO., 106 W. SECOND ST.

IT IS A FACT!

That I am today selling NEARLY ALL of the gentlemen who buy Clothes "MADE TO ORDER." It may perhaps suggest to you, is it the PRICE, or FAVOR, which?

Give me ten minutes time. Look at my samples, examine the fabrics, learn prices, and then if the comparison is satisfactory GIVE ME A TRIAL ORDER.

Old Clothes Dyed, Cleaned and Pressed on short Notice

All Work guaranteed.

G. L. ATTKISSON, The Tailor.

## DAILY REPUBLICAN

Ice cream at Becht's.

Hay at Mrs. L. L. Shields. tf

Yesterday was the third anniversary of the marriage of Prof. A. M. Orr and wife, of Crothersville. They are visiting her mother, Mrs. Lucebra Marsh, here.

When bilious or costive, eat a Cascaret, candy cathartic, cure guaranteed 10c., 25c

A brand new line of carpets direct from the mills Designs are new. Prices to suit the times.
CHAS. R. HOFFMAN.

### CHURCH NOTES.

Rev. J. D. Hedrick, from Marengo, is assisting Elder A. F. Beare in his revival meetings at the Christian church.

### BORN.

Born to W. G. Thias and wife, Saturday, May 15, 1897, a bouncing boy This is their first child and Fred Thias is grandfather for the first time.

Persons living in malarious localities may avoid all bilious attacks by taking Dr. Bull's Pills, which keep the liver in healthy action and the system toned-up Price 10 and 25 cents.

Straw mattings 7½c and up at Chas. R Hoffman. tf

### Mayor Balsley at Ft. Ritner.

Memorial day was observed at Ft. Ritner Saturday afternoon. The people in general turned out and took part in the exercises and ceremonies. The chief address of the day was made by Capt. Joseph Balsley, of this city. His speech was a happy one and especially appropriate to the occasion.

Speechlet No. 5.

Soda water is a blessing. The better the soda water the greater the blessing. If it is right the people will drink it. More than twenty thousand glasses were served at
COX'S PHARMACY.
last season and every glass was a sparkling testimonial of its good qualities. It will be still better this year.

HATS.

WE HAVE

JUST RECEIVED

7 DOZEN

latest style tan color stiff hats, made to sell for $2.50 Our price this week only

$1.49.

—0—

The Hub

### PERSONALS.

P. J. Fettig visited his wife at Crothersville last night.

Mrs. Mike Rinehart is the guest of Vernon relatives.

Ephraim Albrand, jr., is the guest of Indianapolis relatives.

Hillis Welsh has gone to North Vernon to visit friends for a week.

Misses Emma and Rosa Maddox are visiting Indianpolis relatives.

Mrs. J. H. Camp went Sunday to Indianapolis to visit her parents.

Prof. D. W. Cain is home from Shawneetown, Ill., visiting his family.

C. E. McCrady and family spent Sunday with friends in the country.

E. C. Myers has returned to Cincinnati from a visit to Seymour friends.

Mrs. Hattie Wheeler was the guest of North Vernon friends Sunday.

Miss Jennie Weakley visited Miss Ida Slechter, of Jonesville, Sunday.

Mrs. L. L. Shields went to North Vernon to hear Rev. J. F. Baird preach, yesterday.

Miss Theressa Pferrer went Sunday to Indianapolis to visit her sister Miss Emma.

Mrs. C. M. Holland visited her mother, Mrs. Thomas Brown, of Columbus Sunday.

Simon Strauss was the guest of his brother, Adolph, and family of Columbus Sunday.

Paul Schmidt and wife, of Indianapolis visited her cousin, Mrs. Charles Sauer, Sunday.

Henry Werning went Sunday to Indianapolis to visit his brother, Ben, of the Pennsylvania shops.

Frank Stegner who has been seriously ill for two months with bronchial trouble is slightly better.

J. R. Himan, late of the Tea Store was here Sunday visiting Dr. Hill and other friends.

Henry Vogel, left this morning for Ft. Worth, Texas on a visit of two months to friends.

George W. Humphrey, of Vallonia, went this morning to Indianapolis to visit his daughters.

Chaplain Thomas Jones, of Jeffersonville, came home this morning to take part in decoration services.

Mrs. W. F. Withers came home Saturday evening from a visit to her father, J. K. Hall, of Loogootee.

Mrs. Henry Oesting has returned home to Sunman from a visit to her brother, Frank Stegner and family.

Councilman James D. Thompson and wife came home Saturday evening from a pleasant visit to Washington county relatives.

Mrs. Mollie Jones, of Cleveland, O., came here last night to visit her aunt, Mrs. Neat Godfrey who is critically ill with cancer.

Mrs. Charles Dilchtly, Misses Emma and Lizzie Schulte, went this morning to Indianapolis to visit friends and relatives.

Mrs. C. R. Hoffman sends word to her husband that her mother, Mrs. Elizabeth Schmidt, of Pomeroy, O., is some better.

Miss Stella Bergdoll, of Indianapolis, after being pleasantly entertained by her uncle, John Bergdoll, and family went this morning to Butlerville, to visit relatives and friends.

When the baby is fretful we say he is cross. On the contrary, he is in pain. Give him Dr. Bull's Baby Syrup, which will relieve the pain, and the baby will smile sweetly.

CASTORIA

For Infants and Children

The fac-simile signature of Chas. H. Fletcher is on every wrapper.

### BUSINESS NOTES.

R. B. Colvin want Sunday to Hartsville on business.

Philip Coryea, of Paris Crossing, has been granted an increase of pension.

Warren Foster, of Redding township, has the best and largest strawberry crop he ever raised.

William Railing Saturday finished a concrete porch floor six by twenty-two feet at the Fred Stunkle residence.

Henry Voshell, of Crothersville; and John Bliss, of Seymour, have purchased the Marsh livery stable and will take possession tomorrow morning.

Dr. M. F. Gerrish left Sunday for Philadelphia, Pa., by way of the Pennsylvania line to attend the American Medical Association which will be in session ten days.

G. A. Robertson and J. D. Durment, of Brownstown, went this morning to Indianapolis to make settlement with the State treasurer, paying to that officer $25,000.

Horace White is running a big chicken farm on West Oak street. He has an incubator and several hundred young chickens just large enough to fry. His plant is systematic in every detail,

Uncle John Raddish and family, of near Freetown, came to the city Saturday on business and to shop. Mr. Raddish is eighty-six years old and is one of the most active and well preserved men of his age in the county. He reads the finest print without the aid of glasses.

### Free Pills.

Send your address to H. E. Bucklen & Co, Chicago, and get a free sample box of Dr. King's New Life Pills. A trial will convince you of their merits These pills are easy in action and are particularly effective in the cure of constipation and sick headache. For malaria and liver troubles they have been proved invaluable. They are guaranteed to be perfectly free from every deleterious substance and to be purely vegetable. They do not weaken by their action, but by giving tone to stomach and bowels greatly invigorate the system. Regular size 25c, per box. Sold by W. P. Peter, druggist.

### Christian Church Revival.

Subject for this evening: "Where is My Hope?" Song: Drifting away. Yesterday evening there were two accessions to the church and three candidates were baptized.

### LODGE NOTES.

Frank Boas, of Vallonia, went this morning to Indianapolis to attend the K. of P. Grand Lodge.

R. W. Brooks, of Reddington, went this forenoon to Indianapolis to represent Reddington Lodge No 281, K. of P. in the Grand Lodge.

### Decoration Day at Uniontown.

Saturday was observed as decoration day at Uniontown by Marling Post No. 224, G. A. R. In the morning the address was made by Rev. I. C. Overman. In the afernoon John M. Lewis, Jr., was the speaker. Both were heard by large and attentive crowds. Marling Post is one of the largest soldier organisations in the county.

50c buys choice of laundried shirts worth 65c and 90c. at Chas. R. Hoffman.

### POLITICAL BREVITIES.

The populists of the Fourth district will meet in delegate convention at North Vernon June 17, to nominate a candidate for congress.

* *

District Chairman James E. Caskey, has called a meeting of the county chairmen in the Fourth district to meet at Columbus next Thursday to appoint a time and place for the congressional convention.

The Westfield (Ind.) News prints the following in regard to an old resident of that place: "Frank McAvoy, for many years in the employ of the L. N. A. & C., Ry., here, says: "I have used Chamberlain's Colic, Cholera and Diarrhoea Remedy for ten years or longer—am never without it in my family. I consider it the best remedy of the kind manufactured, I take pleasure in recommending it." It is a specific for all bowel disorders. For sale by W. Milhous druggist.

## FATALLY INJURED.

### CONDUCTOR JOHN MEYERS DEAD.

### Fell Under His Train Yesterday Morning and Lost Both Arms.—Died at 3:25.

Another Seymour railroad man has lost his life while on duty. About 5 o'clock yesterday morning John Meyers, conductor on a through freight met with a fatal accident near Mitchell. As the train was nearing the station he left the caboose started forward over the train to the engine to receive his orders promptly at Mitchell and thus not delay the train. In getting down a ladder from a box car to get on a coal car, he missed his footing or lost his hold in some way and fell. As he struck the track his arms were both outstretched across the rail, and before he could move the wheels of the rapidly moving train passed over them cutting both off. The train was stopped and he was taken to Mitchell where surgeons took off both arms just above the elbows. He bore the operation well, but the shock was too severe and at 3:25 he died after suffering great pain. His wife here was notified and went at once to Mitchell. Mr. Meyers was about 42 years old and was a sober, industrious citizen. He was brakeman on the road for some time. Dec. 5, 1893, he was promoted to conductor. His wife was a daughter of the late Adam Smith. She with six children survive to mourn their loss. The amputated arms were brought home on No. 2 and the remains were brought on a special reaching here about 7 o'clock yesterday evening.

The funeral will take place at 2 o'clock tomorrow from the Presbyterian church Rev. J. A. Bartlett, of Calina, O., officiating.

### The True Remedy.

W. M. Repine, editor Tiskilwa, Ill., "Chief," says: "We won't keep house without Dr. King's New Discovery for Consumption, Coughs and Colds. Experimented with many others, but never got the true remedy until we used Dr King's New Discovery. No other remedy can take its place in our home, as in it we have a certain and sure cure for coughs, colds, whooping coughs, etc." It is idle to experiment with other remedies, even if they are urged on you as just as good as Dr. King's New Discovery. They are not as good, because this remedy has a record of cures and besides is guaranteed. It never fails to satisfy. Trial bottles free at W. F. Peter's drug store.

CARPETS! CARPETS! Cut without waste. You pay for what you get at the Cash House of Chas. R Hoffman, no more.

## FIRST WHITE HOUSE BATH.

### Van Buren Was Criticised For Introducing the Tub Into the Mansion.

In an article on "The Domestic Side of the White House," in The Ladies' Home Journal, ex-President Harrison gives this interesting view of the home portion of the executive mansion: "Properly speaking," he says, "there are five bedrooms in the executive mansion, though by the use of two dressing rooms and of the end of a short hall that formerly opened to a large north window, but has now been closed up to make a small bedroom, the number may be increased to eight. There are no suitable servants' quarters. Those provided are in the basement, and only those opening to the south are habitable. The north rooms open upon a damp brick arena and are unhealthy. One of the basement rooms, having a southern exposure, is fitted up as a billiard room, but very plainly.

"It is said that provision for a library for the White House was first made during Mr. Fillmore's term. Neat cases are arranged about the room, and most of them are filled with books—old editions of historical and classical works. There is no catalogue, and the library has not been kept up.

"President Adams introduced billiards into the White House, purchasing the first table, balls and cues at a cost of $61, paying for them out of his own pocket. President Van Buren was charged by a political adversary and scathing critic as being the first of our presidents to discover that the pleasures of the warm or tepid bath are the proper accompaniments of a palace life. For it appears that our former presidents were content with the application, when necessary, of the simple shower bath. Mr. Van Buren's critic then refers with high approval to the salutary side of Mr. Adams' heroic habit of bathing in the Potomac 'between daybreak and sunrise.'"

Cheap baking powders are cheap because they contain alum instead of cream of tartar.

Women who use them are unconsciously putting alum into the food of the family.

They do not realize what they are doing.

Cleveland's baking powder is made of cream of tartar, not alum.

Guarantee.

Grocers are authorized to give back your money if you do not find Cleveland's the best baking powder you have ever used.
Cleveland Baking Powder Co., N.Y.
699

### MARRIED.

Walter Newkirk and Miss Maggie Wente, both highly esteemed young people of White Creek were united in marriage at the Lutheran church in Hamilton township, Sunday, May 30, 1897, with Rev. Charles E. Herbst officiating. The bride is a sister of W. H. Wente, who attended the marriage.

Mr. Ted McCamment and Miss Norah Sweany, both respected young people of Seymour were united in marriage at 4:30 o'clock Sunday evening, May 30, 1897, at the home of the bride's mother with Elder A. F. Beare tying the nuptial knot. May their wedded life be pleasant.

Mr. George Harlow and Miss Emma Alberring highly respected young people of this township were united in marriage at 9 o'clock, Sunday morning May 30, 1897, at the German Lutheran church, with Rev. Philip Schmidt tying the nuptial knot. The happy event was royally celebrated by an all day sumptuous feast at the home of the brides parents, John Alberring and wife, south of the city. May their wedded life be pleasant,

There is more catarrh in this section of the country than all other diseases put together, and until the last few years was supposed to be incurable. For a great many years doctors pronounced it a local disease, and prescribed local remedies, and by constantly failing to cure with local treatmnet, pronounced it incurable. Science has proven catarrh to be a constitutional disease, and therefore requires constitutional treatment. Hall's Catarrh Cure, manufactured by F. J. Cheney & Co. Toledo, Ohio, is the only constitutional cure on the market. It is taken internally in doses from ten drops to a teaspoonful. It acts directly on the blood and mucous surfaces of the system. They offer one hundred dollars for any case it fails to cure. Send for circulars and testimonials. Address.

F. J. CHENEY & Co., Toledo. O.
Sold by Druggist, 75c.
Hall't Family Pills are the best.

### "It is the Best on Earth."

That is what Edwards & Parker, merchants of Plains, Ga., say of Chamberlain's Pain Balm, for rheumatism, lame back, deep seated and muscular pains. Sold by C. W. Milhous druggist.

### RAILROAD RUMBLINGS.

D. B. Townsend, of the Q route, was guest in the city Thursday.

Ed. Kidd and Thomas Lyons visited friends at Rivervale Sunday.

John L. Jones, express messenger of the J., M. & I., came down Sunday to visit his sister, Mrs. Paschal Carter, and family.

H. F. Robinson, Joseph Riley and George Rau, of the J., M. & I. bridge force, spent Sunday here with their families.

Awarded
Highest Honors—World's Fair,
Gold Medal, Midwinter Fair.
·DR·
PRICE'S
CREAM
BAKING
POWDER
A Pure Grape Cream of Tartar Powder.
40 YEARS THE STANDARD.

THE OLD CLOTHES MAN Would not pick up nearly so many bargains if it were not for moths.

WE SELL

PURE CAMPHOR GUM.
ARTIFICIAL CAMPHOR GUM.
MOTH BALLS.
CEDAR CAMPHOR.

Those who do not buy one of these may soon have "a bargain" in second hand clothes. We make a liberal offer; does the "ol' clo' man?"

Do not forget that we sell Paris Green, London Purple, Hellebore, Insect Powder, Etc., which Destroy Vermin.

MOTHS.
MOTHS
MOTHS.

W. F. PETER.
The Druggist.

HIGH CLASS MERCHANT TAILORING.

New Spring Goods now in. Largest Stock Woolens in Seymour from which to select your Spring or Summer Suit, or a Spring Overcoat.

Suits from $13.00 up.
Pants from $3.75 up.

Call Early and Make Your Selection. Satisfaction Guaranteed.

W. A. KRAUSE, Merchant Tailor.
SOUTH CHESTNUT STREET, SEYMOUR, IND.

Spring Stock.

We are showing the largest and finest line of
Wall Paper
We have ever shown. All the new and beautiful colorings at very low prices.

White Blanks from..........2c to 8c per roll.
Gold Paper from..........5c to $2.00 per roll.
Ingrains from..........10c., 15c and 20c per roll.

Our workmanship cannot be excelled and it cost you no more than botch work. Terms strictly cash.

F. O. COX. No, 20, West Second St

Agency of C. A. Saltmarsh, Real Estate, Loan and Insurance.

Money Loaned at 6 to 8 per cent. on Gilt Edged First Mortgage.
☞ Want $1,000,000, from $100 up, to invest at 9 per cent., safe and permanent investment without tax. Large List of Fine Property for Sale or Exhange. Write for List. Five Strong Fire Companies, and the Travelers Life and Accident Insurance Co., of Hartford, Conn. Best Policy Contracts ever written and guarauteed. Call or write. P. O. Building, Seymour, Ind.

Don't You Know

You will Save Money if You Don't Buy Anything in
Jewelry, Watches, Clocks, Silverware and Optical Goods
Till you have looked through our immense stock. You can try it and see

No Trouble to Show Goods!
ENGRAVING FREE.

Have your eyes tested free and scientifically fitted.

Don't Forget:
S.V. HARDING
110 West Second Street.

The Timms Mnfg. Co.,
SEYMOUR, IND.,
Manufacturers High Grade Bicycles.

THE HUMBERT,
THE SUCCESS,
THE IMPROVED TIMMS
TANDEMS AND CHILDRENS' WHEELS.

Special Prices to Citizens of Jackson County.
LOCAL AGENCIES:

"THE WHEELERY,"
208 W. Second St.

E. H. ALBRANT & SON,
S. Chestnut St.

### 31st National Encampment G. A. R. Buffalo N. Y., August.

The "Big Four Route" is well known to the "Boys in Blue" and is their favorite route to all national encampments. The very low rate of one cent per mile each way will be in effect on all parts of its system and the superior through train service to Buffalo from Peoria. St. Louis, Louisville, Indianapolis, Cincinnati, Dayton, Springfield, Columbus and intermediate points via Cleveland, or via Toledo and Detroit has placed the "Big Four" in the lead. Full information will be cheerfully given by any agent upon application. a27 j15

Wright's Celery Tea cures constipation, sick headaches. 25c at druggists.

### Excursion to Indianapolis Via Pennsylvania Lines.

Excursion tickets to Indianapolis will be sold via Pennsylvania lines as fol–

May 24th and 25th, account Grand Lodge F. & A. M., good returning until May 27th.

May 31st and June 1st, account Knights of Pythias Grand Lodge, good returning until June 4th.

For rates, time of trains, and special information on the subject, please apply to nearest Pennsylvania line ticket agent.

### For Sale.

Pure bred barred Plymouth Rock eggs. T. A. REED.
j1 East 4th

# Dr BULL'S BABY SYRUP

Cures dysentery, flatulency, griping, colic, and all the ills of baby-hood. Mothers, do not let your child suffer when a bottle of Dr. John W. Bull's Baby Syrup will give instant relief. Price 25c.

Chew LANGE'S PLUGS, The Great Tobacco Antidote, 10c. Dealers or mail. A. C. Meyer & Co., Balto., Md.

SOLD BY WM. F. PETER.

# THE TRAVIS CARTER CO.

**Conractors and Builders,**

And Manufacturers and Dealers in

**Lumber. Sash, Doors, Blinds**

**AND OTHER BUILDING MATERIAL,**

Estimates and Plans furnished. Eming street, between Third and Fourth.

**WHEN YOU NEED FIRST-CLASS JOB PRINTING**

*Why Not Let Us Give You Prices?*

Our Facilities In Machinery, Material and Workmanship } The Best.

The Daily and Weekly REPUBLICAN

Have no Equal for Advertising in Seymour or Jackson County.

## John R. McLean's Great Newspaper.

Without a single exception, there is beyond doubt no greater or more popular newspaper in the United States than the Cincinnati Enquirer; or a more successful publisher than its proprietor, Mr. John R. McLean.

The old-time prices for the Daily Enquirer have been maintained, and its circulation largely increased each year; hard times and cheaper journals failing to arrest its onward march and high appreciation of the public for its true worth and merit.

The Weekly Enquirer at beginning of the campaign year was offered at 50 cents a year, and its circulation increased by the addition of over 200,000 new subscribers; the most substantial and coveted testimonial a publisher could desire.

When asked for the secret of such success, Mr. McLean frankly answers: The Enquirer has no opinions to force upon its patrons, it simply prints the facts and tells the truth that the reader may form his own opinions. By maintaining the price of the paper, more news and greater variety can be furnished, and every class of business interests catered to, which a cheaper journal cannot afford.

The very liberal support given the Enquirer by the public at large, makes it incumbent upon the management to serve it faithfully with zeal and enterprise in minor matters as well as those of greater magnitude.

# Read! Read! Read

REASONS why you should read the Cincinnati Daily

## TIMES-STAR:

IT has the latest and most reliable foreign as well as domestic news;

IT has better financial and market reports and more special correspondents than any other Cincinnati newspaper;

IT contains twice as much news as any other paper sold at the same price;

IT is a family paper, and has the largest home circulation of any paper printed in the Ohio Valley

AGENTS WANTED EVERYWHERE.

Write for sample copies and terms.

Special rates to Postmasters

THE TIMES-STAR, Cincinnati, O

### NEW ENTRANCE TO NEW YORK.

**Passengers via Pennsylvania Lines Now Have Choice of Three.**

All are convenient locations: Cortlandt street and Debrosses street, in the downtown district, and Twenty-third street in the uptown district. The latter entrance will be formally opened May 16th, when two new and commodious ferryboats, double deckers, constructed especially for the Pennsylvania lines and furnished and finished in up-to-date style, will be placed in service between the Jersey City station and the Twenty-third street, connecting with all inbound and outbound trains over the Pennsylvania system, the same as tne boats running between that station and Cortlandt street and Desbrosses street, which will aslso be continued in daily service.

The Pennsylvania Lines' three entrances into New York enable passengers to quickly reach the business portion of the lower end of the city, as well as the hotels and the business blocks in the very heart of the great metropolis. The ride across the river is a delightful and refreshing termination to an enjoyable trip. All through trains from the west, over the Pennsylvania Lines, land passengers in New York between 8:30 a. m. and 9:40 p. m treating them to a grand view of the city's water front; its extensive docks where at almost any time may be seen ships of many nations. The wonderful panorama gives visitors a slight idea of the magnitude of New York. The new Twenty-third street ferry line is particularly noteworthy in this respect. j1

### SUMMER OUTINGS.

**Seashore, Mountain and Lake Resorts.**

The principal places of summer sojourn along the Atlantic Ocean, in the Allegheuies, the Adirondacks, Catskills, and mountains of the East, and the lake region and northern Michigan and the Northwest, may be readily reached over the Pennsylvania Lines.

Special information regarding the leading resorts and the advantages enjoyed in journeying to them over the the Pennsylvania route has been compiled and printed in convenient form The matter is profusely illustrated with photographic reproductions of seashore scenes and includes views at Atlantic City, Cape May, Long Branch and other resorts along the Atlantic Coast; also of Cresson, Bedford Springs and romantic mountain retreats, and of Petoskey, Mackinac and the summer havens in Michigan and the Northwest.

Persons contemplating summer outing trips will find it a valuable guide in shaping preliminaries. Copies may be obtained by addressing Geo. E. Rockwell, District Passenger Agent, Indianapolis, Ind.

CASTORIA.

The fac-simile signature of Chas. H. Fletcher is on every wrapper.

## THE CATBIRD'S PLIGHT.

**Forty Birds to the Rescue—How It Was Finally Set Free.**

"Going through the woods one day," said a lover of birds, "I saw a catbird with one of its wings caught on a brier bush. There was a clump of briers here, with a narrow opening at one place between two of the bushes. The catbird had tried to fly through that opening and had made a miscalculation and got one of its wings impaled on a thorn. The other wing was free, and it was flapping that and trying to get clear of the bush.

"Around this bush there must have been at least 40 other birds, of one kind or another, catbirds and brown thrashers and wrens and grass chippies, and so on, that had been attracted by the unfortunate catbird's cries and its efforts to escape, and that appeared to have gathered there to help it. They fluttered about close to the bush, flying around at a great rate and making a lot of noise, but not really doing anything. Some of the smaller birds would fly around very close to the bush or even fly under it, and I imagine some of the bigger birds saying to some of these venturesome little fellows, 'Here, you brown thrasher, you, why don't you get under him there and push on his wing?' But the brown thrasher would only go about so close. He wasn't going to get caught. What the birds would have done finally I don't know. I think they would have helped the catbird in some way, but I undertook to help it myself.

"Of course I couldn't go right up to it, for that would have frightened it, and may be made it hurt itself even worse. I had with me a sawed off broom stick that I carried for a walking stick, and I undertook to free the catbird with that. I thrust the stick through the brier bush, all the other 40 birds looking on, and brought the end of it gently against the catbird's wing and pushed the wing off the thorn. But in starting away the catbird got the wing caught again on another thorn. That was bad, and I stood off a minute deliberating about what to do next, the whole flock of birds still fluttering round and the imprisoned catbird now pretty nearly exhausted. It was a time to drop all ceremony, and I simply walked up to the bush and took the catbird off the thorn with my hands.

"Just beyond the brier bushes there was a smooth grassy spot in the woods and I laid the catbird down there, the whole lot of birds that had been hovering about the brier bush following along, more or less near, and hanging around there. Pretty soon the catbird got up and flew to a little tree nearby. It wasn't strong, but it could fly and its wings were all right. When it flew up into the tree, all the other birds flew away. From the tree the catbird sang its thanks to me, and there I left it."—New York Sun.

## ORIENTAL EYES.

**Their Much Lauded Beauty Due to False Modes of Living.**

An esteemed correspondent of The Woman's Arena writes, "May not the much lauded largeness and luster of the oriental eye be due to false modes of living and to a low grade of civilization?"

In the first place these charms are never found among the working classes or among the tillers of the soil. They belong to the harem and to the harem civilization.

I have examined the women's quarters in Constantinople and Cairo, in Aden and Bombay, in Calcutta and Jahore, and even in Hongkong and Canton, and in nearly every instance the women's rooms were small and dark. Where there were windows these were mere slits in the wall, which did not allow any direct light to enter.

The doorway was small and the door was solid and nearly always closed. The lamp was usually a taper and sometimes a candle. The room or rooms looked out upon a long hall or corridor, which was also dark and gloomy, and this in turn upon an arched and roofed veranda.

In nearly all of these places a woman's daily life was conducted in shadow and shade, and after sundown she had less light than fell to the lot of the pilgrim fathers 250 years ago.

Under these conditions the human eye develops like that of the cat and dog. It becomes larger and seemingly more lustrous in order to allow the owner to move about in safety and comfort. Transfer this unfortunate woman to the open street, the field or the deck of a steamer, and her eyes are in a torture from the sunlight. Her forehead is contracted by a terrible frown, her eyelids are screwed together and her eyes seem to be just the opposite of what they are described in poetry and romance.

It may be I am all wrong, but of all poetic humbugs, I think that the gazellelike orb of the orient is the biggest.

**Occupied Seats of Honor.**

PARIS, May 29.—An elaborate banquet was given to the delegates of the National Bimetallic league at the Hotel Continental last night. Senator Wolcott, ex-Vice President Stevenson and General Charles Jackson Paine, the American commissioners, occupied the seats of honor.

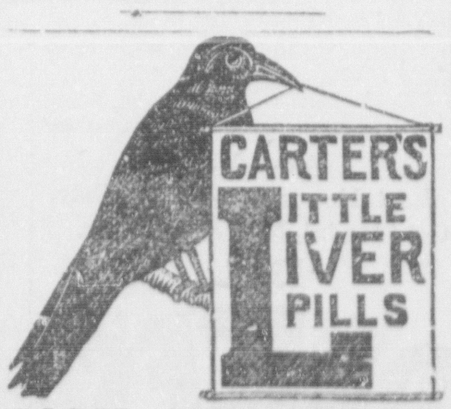

# SICK HEADACHE

**Positively cured by these Little Pills.**

They also relieve Distress from Dyspepsia, Indigestion and Too Hearty Eating. A perfect remedy for Dizziness, Nausea, Drowsiness, Bad Taste in the Mouth, Coated Tongue Pain in the Side, TORPID LIVER. They Regulate the Bowels. Purely Vegetable.

**Small Pill. Small Dose. Small Price.**

We have some Bargains in

BOY'S

# Washable Sailor Suits.

Nicely trimmed in a variety of patterns, sizes 3 to 8 years, that we are offering at greatly reduced prices, ranging from

**50c to $1.75 a Suit.**

—0—

**FOR THE BOY'S.**

THE McKAY COMMON SENSE WAIST AND HOSE SUPPORTERS. No pulling off of buttons, or tearing of Waists, sizes 3 to 9 years. SEE THEM.

—0—

**The Thomas Clothing Company.**

BROOKLYN, N. Y., Dec. 19, 1896.

MESSRS. ELY BROS:—I have used Ely's Cream Balm a number of years and find it works like a charm. It has cured me of the most obstinate case of cold in the head in less than 48 hours from the time I felt the cold coming on. I would not be without it.

Respectfully yours,

283 Hart St. FRED'K FRIES.

Cream Balm is kept by all druggists. Full size 50c. Trial size 10 cents. We mail it.

**The Best Remedy for Rheumatism**

From the Fairhaven, N. Y., Register.

Mr. James Rowland of this village, states that for twenty-five years his wife has been a sufferer from rheumatism. A few nights ago she was in such pain that she was nearly crazy. She sent Mr. Rowland for the doctor, but he had read of Chamberlain's Pain Balm and instead of going for the physician he went to the store and secured a bottle of it. His wife did not approve of Mr. Rowland's purchase at first, but nevertheless applied the Balm thoroughly and in an hour's time was able to go to sleep. She now applies it whenever she feels an ache or a pain and finds that it always gives relief. He says that no medicine which she had used ever did her as much good. The 25 and 50 sent sizes for sale by C. W. Milhous druggist.

**National Educational Convention, Milwaukee, Wis., July 6-9.**

The "Big Four Route" will name special low rates to the teachers and and their friends for the annual meeting to be held at Milwaukee. These occasions are always looked forward to as among the most pleasurable trip which can be made during the summer The superior line of the Big Four Route between Cincinnati, Indianapolis, Dayton, Springfield, Columbus aud intermediate points to Chicago, will afford the best facilities. Full information concering this trip will be cheerfully furnished on application to any agent of the Big Four Route

CASTORIA.

The fac-simile signature of Chas. H. Fletcher is on every wrapper.

**A Serious Outlook.**

"What I want," said the manager, "is a joyous burlesque."

"Well," replied the scribe, "I'll do what I can. But I give you fair warning you're killing the goose that lays the golden egg. If everybody keeps on writing burlesques, in a short time there won't be anything serious for people to make fun of."—Washington Star.

**Social Discontent.**

"Doesn't it make you sad when you think of the poor?"

"Why, no, not particularly. It makes me mad, though, when I think of the rich."—Indianapolis Journal.

**Extension of Bonds.**

CINCINNATI, May 29.—The petition by the Farmers' Loan and Trust company for the advice and direction of the court with respect to giving its consent to the extension of the Ohio and Mississippi first consolidated mortgage bonds came up for hearing yesterday before Judge Davis. The testimony was all heard, whereupon the court promptly ordered a decree advising and directing the trustee to consent to the proposed extension.

**As It Looked to Him.**

People who have seen cottonwood lumber warp when it came from the saw can appreciate a story Gene Ware tells about the first sawmill erected at Fort Scott. After the first day's sawing the owner of the mill came down from town, where he had been celebrating the "opening" with the boys. He looked over the crooked boards scattered about the yard for a moment and then inquired with drunken gravity:

"Boysh (hic), has that lumber been measured yet?"

"It has not," replied the foreman of the mill.

"Well, when it gets still, take a (hic) corkscrew and measure it."—Kansas City Journal.

The word "fie" or its equivalent in sound exists in all languages, and in every one is expressive of disgust. In the Icelandic the word "pful" means putridity.

The entire trade of this country with Samoa in 1894 was less than $750,000.

Crater lake, in Oregon, is the deepest body of fresh water in America.

## HOW TO FIND OUT.

Fill a bottle or common water glass with urine and let it stand twenty-four hours; a sediment or settling indicates a diseased condition of the kidneys. When urine stains linen it is positive evidence of kidney trouble. Too frequent desire to urinate or pain in the back, is also convincing proof that the kidneys and bladder are out of order

**What to do.**

There is comfort in the knowlegde so often expressed, that Dr. Kilmer's Swamp-Root, the great kidney remedy fulfills every wish in relieving pain in back, kidneys, liver, bladder and every part of the urinary passages. It corrects inablility to hold urine and scalding pain passing it or bad effects following use of liquor, wine or beer, and overcomes that unpleasant necessity of being compelled to get up many times during the night to urinate. The mild and the extraordinary effect of Swamp Root is soon realized. It stands the highest for its wonderful cures of the most distressing cases. If you need a medicine you should have the best. Sold by druggists price fifty cents and one dollar. For a sample bottle and pamphlet, both sent free by mail, mention the Seymour Repulican, and send your full post-office address to Dr. Kilmer & Co., Binghamton, N. Y. The proprietors of this paper guarantee its genuiness.

According to the newspapers, an Ohio husband became the happy father of seven children not long ago. Of the seven all lived but one. It is to be hoped he laid in a supply of Chamberlain's Cough Remedy, the only sure cure for croup, whooping-cough, colds and coughs, and so insured his children against these diseases. For sale at C. W. Milhous druggist.

When bilious or costive, eat a Cascaret, candy cathartic, cure guaranteed 10c., 25c

**Y. P. S. C. E. CONVENTION.**

**San Francisco, July 7-12.—Big Four Route**

On occasion of this great meeting the "Big Four Route" will name special low rates from all points on its system via Chicago, St. Louis or Peoria. The "Big Four" runs through trains from New York, Boston, Buffalo, Cleveland, Columbus, Cincinnati, Indianapols to St Louis and Peoria; and from Cincinnati and Louisville to Chicago. Full information can be obtained on application to the nearest agent.

**W. L. TORR.**

**Of Oakland, Ind., Reccomends Wrights Celery Capsules**

OAKLAND, IND, Dec., 22, 1896.

WRIGHT MEDICAL CO.,
Columbus, Ohio.

DEAR SIRS—I have purchased a box of Wright's Celery Capsules from Albert Allen, druggist, and used them for Constipation, Indigestion and Stomach trouble and have been greatly benefited by their use. They have done me more good than any remedies I have ever used for these troubles and are all that is claimed for them.

Yours truly,
W. L. TORR,

Sold by all druggists. Price 50c. and $1.00 per box Send address on postal to the Wright Med. Co., Columbus, O. for trial size, free.

**Necessarily So.**

Maud—Is life worth the living? Ah, that is a great conundrum!

Cynicus—Yes. We all have to give it up.—Brooklyn Life.

**Forty-Two Merchants Indicted.**

DANVILLE, Ills., May 29.—Forty-two indictments were returned by the grand jury against 42 of the most prominent merchants and druggists in Vermillion county for gambling, on account of their running nickel-in-the-slot cigar machines. Twenty of them are Danville merchants, and the remainder are at Hoopeston, Rossville, Alvan, Fairmount, Georgetown, Ridge Farm, Rankin and Allerton. Their bonds are fixed at $200.

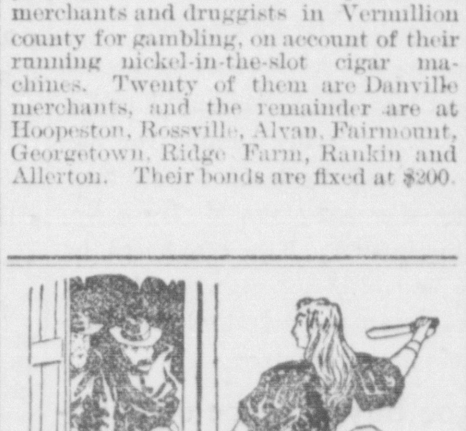

There is no other valor in the world that even stands comparison with that displayed by the woman called upon to protect her children from violence. There is no weapon that a woman will not wield and no danger that she will not dare. It is before and after their birth that too many women fail to protect their children from the greatest of all dangers, the most blighting of all inheritances—feeble and sickly bodies.

The woman who properly prepares for the greatest event of her life, motherhood—who takes the right care of herself during the expectant period, and sees that she is free from all weakness and disease of the organs distinctly feminine, and may be sure that her baby will be born strong and healthy. Dr. Pierce's Favorite Prescription is the best remedy for all forms of weakness and disease peculiar to women. If taken during the period of gestation, she will be free from the usual discomforts; the babe's coming will be safe and easy, and it will be blessed with good health.

Miss Edith Cain, of Clinton, Allegheny Co., Pa., writes: "I take pleasure in expressing my faith in your 'Favorite Prescription.' After two years of suffering I began taking Dr. Pierce's medicine and now I am entirely cured. I had been troubled with female weakness for some time and also with a troublesome drain on the system, but now I am happy and well."

Dr. Pierce's wonderful free book, "The People's Common Sense Medical Adviser," will be sent paper-bound, for twenty-one cents in one-cent stamps to pay the cost of mailing *only*. Address Dr. R. V. Pierce, Buffalo, N. Y. For handsome, durable cloth covers, beautifully stamped, send ten cents more (thirty-one cents in all), to pay extra cost for this style of binding.

# These Two Baskets

are several days apart. To shorten the time and lighten the journey between, is to bless womankind who are all looking for the best bridge over; and this is the mission of Santa Claus Soap. It has long been used by thousands of thoughtful women who believe in saving themselves unnecessary labor.

# SANTA CLAUS SOAP

is made to wash with, and it washes just right. It foams readily, rinses easily, cleans perfectly. Snowy, sweet and uninjured clothes follow in the train of SANTA CLAUS. We ask for it an introduction next Monday morning. Sold everywhere.

MADE ONLY BY
THE N. K. FAIRBANK COMPANY, Chicago.

**Bucklen's Arni a Salve**

The best salve in the world for Cuts Bruises, Sores, Ulcers, Salt Rheun Fever sores, Tetter, Chapped hands, Chilbian, Corns, and all Skin Eruptions positively cures Piles, or no pay required. It is guaranteed to give perfect satisfaction or money refunded Price 25 cents per bottle. For sale by W. F. Peter.

**"It is the Best on Earth."**

That is what Edwards & Parker, merchants of Plains, Ga., say of Chamberlain's Pain Balm, for rheumatism, lame back, deep seated and muscular pains. Sold by C. W. Milhous druggist.

**Epworth League Convention Toronto Ont., July 14th to 18.**

The "Big Four Route" will name special low rates for this convention and calls attention to superiority of its line from St. Louis, Peoria, Indianapolis, Cincinnati, Dayton, Springfield, Columbus, via Cleveland, Buffalo and Niagara Falls to Toronto, or via Toledo and Detroit. Apply for full particulars. 27a j15

**LOW RATES.**

**Via PennsylVania Lines.**

Special reduction in fare over the Pennsylvania Lines will be granted for numerous events to take place this summer in various parts of the United States, in addition to local excursions. Some of the points to which tickets will be sold and dates of sale are as follows:

To Nashville, Tenn., daily to October 15th, for Tennessee Centenial and International Exposition.

To Winona assembly Grounds, Eagle Lake, (near Warsaw, Ind.,) May 15th to August 31st, for Annual Assembly and Summer School

To Detroit, June 7th and 8th, for Imperial Council, Nobles of the Mystic Shrine.

To Pittsburg, June 12th, 13th, and 14th account National Council, Jr. O. U. A. M.

To Celeron (Chautauqua Lake), July 11th and 12th, account Photographers Association of America.

To Toronto, Canada, July 13th, 14th and 15th, for Epworth League National Convention.

To Minneapolis, July 3d and 4th, for National Meeting B. P. O. Elks.

To Chattanoga, July 13th, 14th and 15th, account Baptist Young Peoples' Union of America.

To Detroit, July 12th and 13th, for National Republican League Meeting.

To Cincinnati, July 21st and 22d, for German Epworth League Meeting.

To Indianapolis, August 17th and 18th for Y. P. C. U. Annual Convention.

To Indianapolis, September 8th and 9th, for National Encampment Sons of Veterans.

The reduced rates over the Pennsylvania Lines will not be restricted to members of the organizations mentioned, but may be taken advantage of by the public generally. Excursion tickets may be obtained at ticket offices on the Pennsylvania system and will also be sold over this route by connecting railways. Any Pennsylvania line ticket or passenger agent will furnish desired information concerning rates, time of trains, return limit, and other details, to all applicants, or the same may be obtained by addressing Geo. E. Rockwell, District Passenger Agent, Indianapolis, Ind.

**TELEPHONES,**

**Electric Bells, Burglar Alarms, Annunciators,**

Placed in residences and business houses at prices to suit the hard times. All work and goods warranted.

**W. B. RUSSELL,**

Lock Box 175. Seymour, Ind

**W. K. MARSHALL,**

ATTORNEY AT-LAW,

Pfaffenberger Block,

SEYMOUR, - - - - - INDIANA.

Any legal business entrusted to my care will receive careful and prompt attention

**O. H MONTGOMERY,**

ATTORNEY-AT-LAW,

Will practice his profession in all the courts of he Sate. Careful attention given to collections and to the management of probate matters Office: Over the First National Bank, Seymour, Indiana.

JOHN M. LEWIS, SR. JOHN M. LEWIS
Notary Public.

**LEWIS & LEWIS,**

Attorneys-at-Law.

Will Practice in all the courts. Collection a specialty. Legal business solicited. OFFICE—Pfaffenberger Block, Seymour,

**J. BALSLEY,**

**Fire and Life Insurance**

Real Estate, Loans and Building Association Agent.

M. MAINS, Sr.,
L. M. MAINS, Jr.,

**Dentists,**

Cor. Chesnut St. and St. Louis Avenue

Office hours 8 a. m. to 5 p. m. 7 p. m. to 8 p. m.

**PATENTS** U. S. AND FOREIGN **PROCURED.**

**Eugene W. Johnson,**

Solicitor and Attorney in Patent Causes.

1729 New York Ave., Washington, D. C. Office Established 1868 Charges Moderate Correspondence requ ested.

**L. B. HILL, M. D.**

Seymour, Ind,

Office up stairs, corner of Chestnut St and St. Louis Avenue. Residence 120 Fifth st. between Chestnut and Walnut streets. Calls answered promptly.

**MILLER & WILHELM**

**Real Estate and Loan Agt's.**

Opera House Block.

SEYMOUR, IND.

The . . .

# Indianapolis Journal

Should be in possession of every man who desires to be THOROUGHLY POSTED on ALL POLITICAL and GENERAL NEWS TOPICS, and especially INDIANA NEWS.

THE DAILY FURNISHES ALL THE NEWS—Local, Domestic and Foreign; complete and accurate market reports; a State news service that covers all important events, and a generous supply of miscellaneous information for general readers. This year the proceedings of Congress and of THE STATE LEGISLATURE will be of especial importance and interest Its columns, both news and advertising, are free from indecent or objectionable matter. GIVE IT A TRIAL. It is

. . . THE . . .

**Best Newspaper**

FOR INDIANA READERS IS

**70 CENTS PER MONTH**

If sent by mail. In towns in which our agents supply subscribers the price is FIFTEEN CENTS PER WEEK.

For FIVE CENTS additional you will receive the SUNDAY JOURNAL, which contains MORE and BETTER READING MATTER than any other paper printed in Indiana.

The WEEKLY is furnished at $1 a year Liberal commissions to agents. Subscribe with any of our agents, or send direct to

JOURNAL NEWSPAPER CO,
Indianapolis, Ind.